WEATHER FORECAST

Victoria and Vicinity—Fresh to strong north and east winds; partly cloudy and moderately cold, with sleet or rain.
Vancouver and Vicinity—Fresh to strong north and east winds on the Gulf; partly cloudy; moderately cold; sleet or rain.

The Daily Colonist.

(ESTABLISHED 1858)

COLONIST TELEPHONES

Advertising	Empire 4114
Business Office	Empire 4114
Circulation	Garden 1812
Job Printing	Garden 5241
Editorial Rooms	Empire 4111
Social Editor	Empire 3311

NO. 39—SEVENTY-NINTH YEAR | VICTORIA, BRITISH COLUMBIA, WEDNESDAY, JANUARY 27, 1937 | SIXTEEN PAGES

FLOOD HOMELESS ESTIMATED AT 750,000

ONE DEAD IN TRAIN WRECK IN ALBERTA

Twenty-One Others Injured When Split Rail Sends Coach Off Tracks

FIRE BREAKS OUT DESTROYING CAR

EDMONTON, Jan. 26 (P.)—Tripped on a split rail, the passenger coach on a Canadian Pacific Railway mixed train left the tracks near Breton, Alta., today and plunged over a forty-foot embankment bringing death to one person and injuring about twenty-one others, at least one critically.

Meagre reports from Breton, about fifty miles southwest of Edmonton, said most passengers escaped serious injury although fire broke out in the coach shortly after the wreck and destroyed the car. Between twenty-four and thirty persons were riding in the coach.

DIES OF SHOCK

Joseph Baur, fifty-three, Onoway, Alta., salesman, was reported to have died from shock, not injuries. Fred Bachor, sixty-three, Lavesta, Alta., was critically injured. Joan West, fourteen-year-old Winfield, Alta., girl, suffered concussion.

J. A. Wingblade, Social Credit M.P.P., for Wetaskiwin, suffered severe scalp wounds and internal injuries. Other passengers suffered only minor cuts, bruises and abrasions.

The passenger coach, two cars loaded with lumber and the caboose left the tracks, it was reported, but only the former toppled into the bed of the Poplar River, also known as Modiste Creek. Only the engine and tender remained on the track.

Continued on Page 2, Column 4

TRIVIAL WOUND BRINGS DEATH

Metropolitan Chorus Master Dies After Mock Battle With Lawrence Tibbett

NEW YORK, Jan. 26 (AP.)—Joseph Sterzini, known affectionately to members of the Metropolitan Grand Opera Company as "Kelly," died after being superficially wounded by a dagger today in a rehearsal battle with Lawrence Tibbett, famous singer of heroic opera roles.

Sterzini, fifty-two years old and a member of the Metropolitan company since his arrival from Italy thirty years ago, was wounded in the left hand by an accidental thrust as he and Tibbett rehearsed the second act of "Caponsacchi." Tibbett is scheduled to sing the title role next Tuesday at the American premiere of the new opera in English.

DIES IN HOSPITAL

Tibbett, his manager, Lawrence Evans, said, urged Sterzini to have the wound dressed, but "Kelly" refused to halt rehearsal and continued for a little while before leaving and hurrying to a hospital where he died five hours later.

Physicians at Manhattan General Hospital said Sterzini was given a general anesthetic for a minor operation to close the wound and left the operating room in "good post-operative condition."

He died shortly afterward.

Hospital attaches said there would be no explanation of his death until the county medical examiner investigates.

HAD BEEN ILL

The widow, Mrs. Augusta Sterzini, of Brooklyn, said her husband had been ill with influenza for ten days and had left his bed only two days ago to begin rehearsal for the new opera.

Tibbett, told of the death shortly before he was scheduled to sing in Newark, N.J., tonight, refused to disappoint his audience, but announced, through Evans, he would return to New York immediately after the performance and give his explanation of the accident to police.

PAGE DIRECTORY

"Bucky Follows a Hot Trail"	Page 9
Comics	Page 13
Culbertson on Bridge	Page 5
Editorials	Page 4
Financial	Page 12
Jane Dixon	Page 13
Radio Programmes	Page 16
Shipping and Travel	Page 5
Social Notes	Page 8
Sport	Pages 10, 11
Theatres	Page 9
Women's Clubs	Page 7

Louisville Inundated by Raging Ohio River

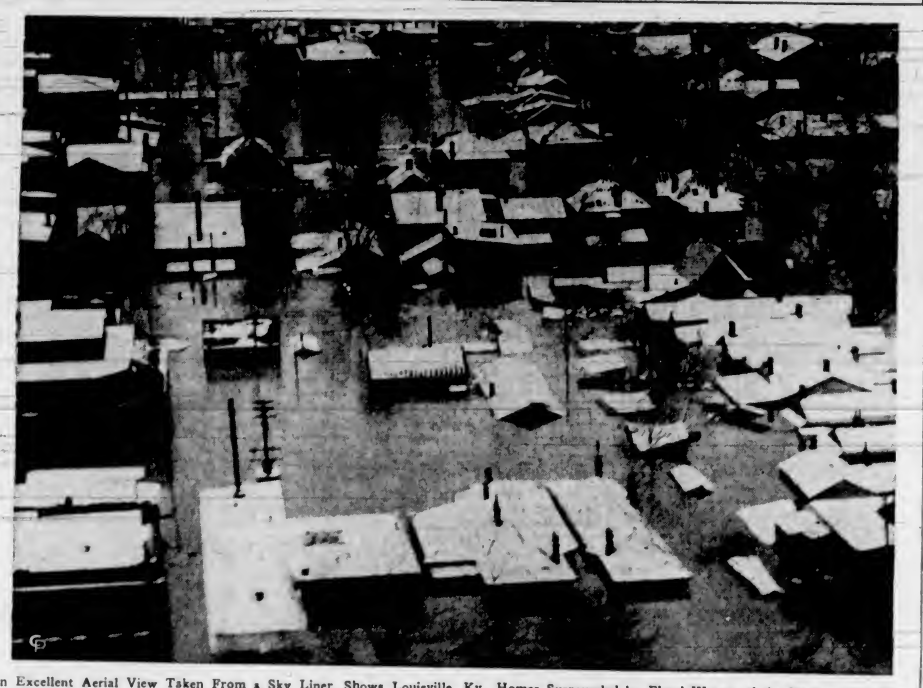

An Excellent Aerial View Taken From a Sky Liner, Shows Louisville, Ky., Homes Surrounded by Flood Waters of the Raging Ohio River. Thousands of Persons Are Homeless and in Great Distress.

PROPOSES ALL-PARTY PARLEY TO DISCUSS OVERHAUL B.N.A. ACT

Members Support Suggestion of Conservative Leader

SAYS CHANGE NEEDED TO SAVE DEMOCRACY

OTTAWA, Jan. 26 (P.)—Warning democracy can be saved only if it is made efficient, Rt. Hon. R. B. Bennett, Conservative leader, today suggested a complete overhauling of Canada's governmental and constitutional machinery.

Taking advantage of a member's privilege to speak on any subject as the House of Commons goes into supply, Mr. Bennett proposed a constitutional convention, representative not only of all governments but of all parties and all shades of political opinion to draft amendments to the seventy-year-old British North America Act.

WINS WIDE SUPPORT

Party lines were forgotten as the House discussed the Opposition Leader's suggestion, and it drew support from members of the Gov-

Continued on Page 2, Column 3

U.S. PRESIDENT REBUKES SLOAN

Disappointed by Refusal of General Motors Head to Accept Invitation

WASHINGTON, Jan. 26 (AP.)—The refusal of Alfred P. Sloan, Jr., president of General Motors Corporation, to meet with automotive strike leaders at the request of Secretary Perkins, brought rebukes today from President Roosevelt and the Secretary of Labor.

Miss Perkins had requested Sloan, officials of the United Automobile Workers of America (who called the strikes) and John L. Lewis, head of the committee for industrial organization and director of the strikes, to meet with her in Washington today "without condition or prejudice."

UNFORTUNATE DECISION

President Roosevelt said at his press conference that he "was not only disappointed in the refusal of Mr. Sloan to come down here, but I regarded it as a very unfortunate decision on his part."

Secretary Perkins told newsmen that the large automotive corporation had disregarded the "moral challenge" resulting from the strike.

Sloan's letter to the Labor Secretary, declining to attend the meeting, said General Motors could not see its way clear to meet with the union as long as "sit down" strikers continue to occupy its plants.

Still Able to Wear Black Shirts Despite Ban on Uniforms

LONDON, Jan. 26 (CP-Havas).—Sir Oswald Mosley and his Fascist followers today continued to wear their black shirts following a court ruling that the recent law banning political uniforms did not include the color of an individual's shirt.

Sir Oswald wore his black shirt under an ordinary lounge suit last night at a Fascist meeting at Hornsey Hall, which was marked by disorders until six protesting anti-Fascists were ejected. Clement Bruning, prospective Fascist parliamentary candidate, was introduced to the meeting.

King Expresses Wish Means Be Found for Provision of Regency

Carries Out Intention of His Father Before His Fatal Illness—Prime Minister Baldwin Will Introduce Necessary Legislation Today

LONDON, Jan. 26 (P.)—A bill providing for a regent to act for Princess Elizabeth should her father, King George, die before she reaches the age of eighteen, will be considered by the House of Commons tomorrow.

A message from the King, "signed by his own hand," was read to the House today by Prime Minister Baldwin. It asked that this provision be made, in addition to means for the uninterrupted exercise of Royal authority in the event of the illness of the sovereign or of his absence from the realm.

SIMILAR PROVISION

Princess Elizabeth is now ten, and, unless a son is born to the King and Queen, will succeed to the throne on her father's death. Similar provision for a regent was made on the accession of George V in 1910, when the Duke of Windsor,

Continued on Page 6, Column 3

Seeks Basis For Trade Agreement

WASHINGTON, Jan. 26 (AP.)—President Roosevelt announced today further discussion would be necessary before it could be determined whether a suitable basis existed for negotiation of reciprocal trade agreement with Great Britain.

The President said his talks with Walter Runciman, President of the British Board of Trade, during the latter's week-end visit at the White House were only of a general character.

Hunting Man With Throat Scratched

HAMILTON, Ont., Jan. 26 (P.)—Hamilton police today were searching for a man "with scratches on his throat" in connection with the death of Harry Crabbe, night watchman, who succumbed to a heart attack after he was beaten by a thug whom he surprised in the building where he was employed. Crabbe told police before he died that he had scratched the man about the throat in the struggle.

DISASTROUS FIRE IN ONTARIO CITY

NORTH BAY, Ont., Jan. 26 (P.)—Fire which chased guests from the Queen's Hotel and destroyed the structure, a cafe building, and damaged three other blocks early today, was estimated to have caused $300,000 loss when it was brought under control several hours after daybreak.

Worst fire in North Bay's history, it started in the hotel basement and raged through the building as Night Clerk Arthur Cutts aroused guests and sent them scurrying to safety by fire escapes and ropes strung from windows.

TO DISCUSS B.C. REQUEST

Premier Pattullo Will Visit Montreal, New York and Ottawa on Month's Trip

Bound for Montreal, Ottawa and New York on a trip of a month's duration, Premier Pattullo left Victoria last evening on the night boat to Vancouver in advance of the British Columbia Cabinet delegation, which will gather at Ottawa early in February to discuss better terms. Mrs. Pattullo accompanied the Premier and will visit Montreal.

Attorney-General Sloan and Hon. F. M. MacPherson will follow the Premier east shortly. Mr. Sloan will leave tomorrow and the Minister of Works early next month, the Premier said. Hon. John Hart, expected back in the city from Arizona at the end of this week, may go east later, it was intimated.

Talking with news correspondents before leaving, Premier Pattullo said British Columbia would renew at Ottawa the request for appointment of a royal commission on better terms, as a separate inquiry to any commission that may be set up to study conditions in other Western Provinces.

No request would be made for a loan of Federal funds, the Premier said, it being accepted now that the Dominion did not have authority to lend the money. Ben Hethey, the Premier's secretary, will join him at Ottawa, Mr. Pattullo said.

WORKS POLICY IS UNCHANGED

Minister Explains Why Departmental Estimates Are Lower This Year

OTTAWA, Jan. 26 (P.)—Estimates totaling almost $9,000,000 were approved in the House of Commons tonight for the Departments of Public Works, Fisheries and Transport.

Hon. P. J. A. Cardin, Minister of Public Works, obtained approval for all his appropriations for public buildings.

The fact public works estimates this year were lower than last did not mean any reversal of policy, Mr. Cardin told the House.

It was still the Government's policy that money spent on works and public undertakings was better spent that money given directly to unemployed as relief. But it was not, the Government's feeling that such extraordinary expenditures should encumber the main estimates. He hoped, the minister said, there would be supplementary estimates.

The total estimate for works chargeable to income is $11,277,500, or $3,750,000 less than a year ago. Mr. Cardin said this represented only the amount necessary for maintenance, repairs and other essential services. Whatever other projects might proves necessary would be cared for in supplementaries.

List of Casualties Is Growing While Damage Mounts

Known Dead Number 130, While Property Loss Is Set at $300,000,000—Great Line of Levees On Mississippi Threatened as Army of Men Work to Strengthen Retaining Wall

Congress Acts to Provide Money for Emergency Work

(By the Associated Press)

Homeless—Approximately 750,000. Dead—Kentucky, fifty-three; Arkansas, eighteen. Missouri, fourteen; Ohio, thirteen; West Virginia, ten; Tennessee, nine; Illinois, three; Pennsylvania, three; Indiana, seven; Mississippi, one; South Carolina, one. Total 132.

Damage—Estimated at more than $300,000,000—including losses of many millions at Louisville; $4,000,000 at Frankfort, Ky.; $10,000,000 to $15,000,000 at Cincinnati, and $1,000,000 at Pittsburgh.

Relief—Federal, State and private agencies joined in evacuating the marooned and sheltering refugees. Serums, food, clothing, bedding, fuel and drinking water rushed to stricken cities by plane, boat and rail. The Red Cross estimated its needs at $10,000,000. The House of Representatives at Washington speedily approved a $790,000,000 Deficiency Appropriation Bill to make funds available for the flood sufferers. President Roosevelt allotted $900,000 of emergency conservation funds to the relief of refugees.

FIGHT TO SAVE LEVEES

CINCINNATI, Jan. 26 (AP.)—A great, quiet fight to strengthen the already strained levees of the Mississippi—gravely threatened by the history-making flood on the Ohio River—was being waged tonight as the outlook in the hard-hit Ohio valley brightened. Although the floods—reaching from the upper Ohio to the deep South—had taken more than 130 lives; made an estimated 750,000 homeless; caused property damage placed at more than $300,000,000.

It was, said Admiral Cary T. Grayson, national chairman of the Red Cross, "the greatest emergency the nation and the Red Cross have faced since the Great War."

Along the Mississippi, where a district engineer for the United States army at Memphis had predicted the worst flood of all time, men were ordered to build a solid sandbag-packed wall of planks stretching 300 miles or more from New Madrid, Mo., to Louisiana.

TO RECORD LEVEL

At the New Orleans tip of the great river, W. F. McDonald of the United States Weather Bureau said the oncoming waters were expected to send the Mississippi at that city to twenty-one feet—four feet above

Continued on Page 11, Column 1

Chief Scout Off In Eightieth Year On Trip to India

LONDON, Jan. 26 (P.)—Lord Baden-Powell, the Chief Scout, is off on another journey. The seventy-nine-year-old organizer of the Scout movement, who has traveled farther in one year than most men travel in a lifetime, is en route to India. He will attend the All-India Scout Jamboree at Delhi in February.

CANADA NOT IN DEFAULT

Finance Minister Answers Attack of U.S. Senator On Bond Sale

OTTAWA, Jan. 26 (P.)—Attack at Washington today by Senator Ellender against sale in New York of Canada's $85,000,000 refunding bond issue tonight brought comment from Hon. C. A. Dunning, Minister of Finance, that the senator "must have misunderstood the facts."

Senator Ellender's complaint was based upon the Johnson Act, which prohibits sale in the United States of securities of foreign Governments, or political subdivisions of foreign Governments, in default in paying their debts to the United States Government.

NOT IN DEFAULT

"Canada is not, and never has been, in default in the payment of its obligations or any part thereof to the Government of the United States," said Mr. Dunning.

Regarding the statement of Senator Ellender that although Canada had not itself defaulted, it was part of the British Empire and that Great Britain had failed to pay its war debts, Mr. Dunning said:

"On May 5, 1934, the Secretary of State of the United States made a press announcement in which he quoted with his approval the text of an opinion given by the Attorney-General of the United States in regard to certain questions arising out of the Johnson Act.

OFFICIAL RULING

"In this opinion the Attorney-General, after discussing whether the United Kingdom as a result of its treatment of war debts was in default within the meaning of the Johnson Act, made the following statement in regard to Canada:

"'It has also been asked whether or not Canada, a member of the commonwealth of nations which comprise the British Empire, is to be regarded as a political subdivision of Great Britain. The question should properly be answered in the negative, and this conclusion was suggested in Congress, but it appears to be immaterial in view of my conclusion above stated concerning the intention of Congress as applied to the obligations of political subdivisions. Canada, I believe, is not in default.'"

SNOW SHOVELS IN BIG DEMAND

Worst Blizzard in Years Cripple Southern Alberta Highway Traffic

CALGARY, Jan. 26 (P.)—Southern Alberta may have flood waters swirling through streets and over rural highways in the Spring, but right now the big demand is for snow shovels.

The worst blizzard season in years has crippled highway transportation; piled snow over the rooftops of farm and village homes and drifts ten to twenty feet in height are piled along rural roadways.

Hundreds of men were busy "digging out" villages and highways today as sleighs and airplanes took the place of automobiles.

From Lethbridge, an airplane made several mercy flights, took food to isolated farm homes and delivered daily newspapers.

Storm conditions continued today and it will be days before normal highway traffic is resumed. In some districts, drifts were but a few feet lower than telephone pole tops.

Told of Attempt to Spread Disaffection Among Naval Ratings

Motion of Censure Over Dismissal of Five Dockyard Employees Defeated After Discussion Of Recent Cases of Sabotage

LONDON, Jan. 26 (P.)—A "concentrated attempt to spread disaffection in the dockyards and even mutiny among naval ratings" about ten years ago was the precursor of a series of "very disturbing" cases of sabotage at Admiralty dockyards, Sir Samuel Hoare told the House of Commons today.

Replying to a Labor motion of censure over the dismissal of five dockyard employees on January 12, the First Lord of the Admiralty declared the sabotage was "premeditated and malicious," done at the instigation of some superior organization and not the work of a practical joker or isolated malcontent."

The censure motion was defeated tonight 330 to 145.

The attempt to spread disaffection and mutiny among naval workers and ratings, Sir Samuel said, had resulted in special directions to the dockyards whereby the conduct and types of the men employed had been most carefully checked. Tampering with modern naval vessels, he declared, might jeopardize lives of the naval personnel and result even in a loss of control during manoeuvres.

WANTS REASONS GIVEN

Arthur Greenwood, one of the most able debaters on the Labor front bench, moved the motion of censure. The Opposition, he said,

Continued on Page 11, Column 5

FIRES RAGING IN LOUISVILLE

Flames Add to Extreme Desolation—Disease Taking Heavy Toll

LOUISVILLE, Ky., Jan. 26 (AP.)—Illumined by three fires, sodden Louisville presented tonight a panorama of desolation.

A dozen bodies were found floating in the western section of the city. Two hundred persons had died of disease, city health commissioner, Hugh Leavell, said he believed.

Authorities estimated that one of the fires would cause $500,000 damage.

SHOE FACTORY BURNS

At the heart of the once busy waterfront section an entire city block, encompassed by ten feet of water, was ablaze. Across the street flames swept the front of a five-story building housing the Union Shoe factory. Firemen, hampered by the high water, worked under the greatest handicaps.

Shortly after the fire which raged all night through the Louisville Varnish Company, at an estimated loss of $500,000, Dr. Leavell stated that a dozen bodies had been found in the inundated west end of the city by relief workers covering the area in boats.

Old Stage Coach Will Run Again

LONDON, Jan. 23 (P.)—Coaching days will be recalled during the Coronation season. It is announced that the "Old Coronation Magnet" stage coach will run between London and Hampton Court from May 1 to July 31, six days a week.

Widening Spread of Net Enmeshes Many Plotters in Moscow

Former Bolshevist Official Reputed Responsible For Slaying of Russia's Last Czar Faces Prospect of Death Following Exposures

MOSCOW, Jan. 26 (AP).—One of the Bolshevist officials reputed to be responsible for the slaying of Czar Nicholas and his family in 1918, himself faced the prospect of death today.

The Soviet Government's net for those accused of plotting its downfall, cast ever wider by the testimony of seventeen men on trial here as traitors, enmeshed Alexander Georgivich Belaborodoff, former president of the Orenburg Soviet.

IMPLICATED IN PLOT

He was arrested after M. S. Boguslavsky, one of those accused as Trotskyist plotters, implicated him in a plot to overthrow the Soviet regime while an exile at Busk, Siberia, in 1928.

Some historians have written that Belaborodoff, in 1918 a power in the Bolshevist regime in the district of Urals, personally took part in the executions of the Czar, the Czarina, their son and four daughters, even cutting up and burning the bodies.

The Russian imperial family met their deaths at Ekaterinburg on the night of July 16, 1918. They were shot to death in a cellar. Later the bodies were reported destroyed by fire.

MET THE TRAIN

Accounts of the Czar's last days name one Belaborodoff as one of three representatives of the Urals Soviet who met the train on which the captive Emperor and his family were taken from Tobolsk to Ekaterinburg.

Foreigners who have followed the Moscow trial estimated more than 100 Russians have been arrested during the four days of the trial as a result of defendants' testimony.

The Government's charge that the plotters planned to enlist Japanese aid to overthrow the Soviet regime was supported by confessions of three defendants, J. A. Livschitz, former vice-commissar of railways; I. A. Kniazeff, former chief of the southern railways, and Josef D. Turok.

SUPPLIED TO JAPAN

All testified they had supplied secret information concerning the Russian railway system to Japanese agents. Turok said a Japanese agent gave him 35,000 roubles ($7,000) in 1935 of which he gave 15,000 roubles ($3,000) to Kniazeff. They passed on to the Japanese information given them by Livschitz.

Livschitz, admitting this, said:

"At the preliminary examination I denied one atrocious thing, espionage. Now I want to tell about it."

However, Vasilly Ulrich, presiding judge, would not permit Livschitz to disclose what information he had furnished the Japanese.

IN CONTINUAL TOUCH

Kniazeff testified:

"Since 1934 I was in continual touch with the Japanese intelligence service. I told Livschitz this in 1935, explaining that this work was co-ordinated with Trotskyist plans. Then the Japanese wanted some secret information. I told Livschitz. He agreed he would have to supply the information in order to maintain the contact."

APPEAL LIST NEARING END

Last of Civil Cases Now Before Judges for Review At Present Sitting

The proceedings in the Court of Appeal were cut down considerably yesterday when two criminal cases were wiped off the slate for hearing. Carew Martin, for the Crown, announced that in Rex vs. Frank Schlosser and Rex vs. Ralph Lohn, both prisoners made a request to abandon their appeals.

Schlosser was sentenced by Police Magistrate Matheson in Vancouver to six months for participation in an attempt to pass counterfeit tokens. Lohn had been sentenced to two and one-half years for theft by Judge Lennox in Vancouver.

Shortly before adjournment last evening, the appeal in Westminster Mills, Ltd., vs. Canadian Credit Men's Trust Association, the last of the civil cases, was commenced before the court, with J. A. McInnes for the appellant and W. Martin Griffin for the respondent.

The appeal is an involved one from an order by Mr. Justice Murphy in which the affairs of the Campbell River Mills and the Westminster Mills, Ltd., are concerned. The affairs cover several years with a number of court actions and legal processes involved.

The peremptory list for today is as follows:

Westminster Mills, Ltd., vs. Canadian Credit Men's Trust Association (at bar).

Rex vs. Ferraro.

Rex vs. Punak.

Rex vs. Canning.

METCHOSIN HAS VESTRY MEETING

Encouraging Reports Received by Parishoners of St. Mary's Church —Officers Elected

METCHOSIN, Jan. 26.—The annual vestry meeting of the parishioners of St. Mary's Church was held on Thursday evening at the home of F. F. Frudd, the people's warden, with Rev. H. M. Bolton occupying the chair. The warden's report and financial statement of accounts for the past year was presented by Mr. Frudd. This was satisfactory in that it showed that all liabilities, including assessments and apportionments, had been met.

An encouraging report of the activities of the Metchosin Branch of the W.A. was given by the secretary, Mrs. H. E. Bell, and Mrs. Bolton submitted a gratifying statement of the work of the Sunday school, stating that at present there were twenty-five children on the attendance roll.

P. Gentleman, as secretary of the St. Mary's Memorial Fabric Maintenance Fund, reported a balance of $28.30 in hand. Mr. Bolton expressed his appreciation and gratification, and thanked all those who had been instrumental in contributing to the successful work of the church, especial tribute being paid to Mrs. Bolton as superintendent of the Sunday school, and to her assistants, Miss Nora Bolton, Elsie Walker, Noreen House, Beth Ellwood and Mrs. Freeman; Mrs. Weir as organist, H. S. Jordan and F. F. Frudd as wardens, the members of the Women's Auxiliary under the able guidance of Miss F. Blythe; Rev. W. C. Gemmill for his valuable assistance with the services and parish work; Mr. Gentleman as secretary of the St. Mary's M.F.M. Fund, and to the members of the church committee.

The election of officers for the ensuing year was as follows: Vicar's warden, H. S. Jordan, re-elected; people's warden, F. F. Frudd, re-elected; church committee, Rev. W. C. Gemmill, Mrs. Bolton, Miss F. Blythe, Mrs. Weir, Mrs. Osborne, G. F. Weir, P. Gentleman, E. Ashe, H. E. Bell, F. Reid; lay representatives to the synod, F. F. Frudd and P. Gentleman, alternatives, E. Ashe and H. E. Bell; representatives to rural deanal conference, Miss Blythe, Miss Chegwin, P. Gentleman; sidesmen, B. Skelton, H. Walker, P. Gentleman, R. Gray; secretary-treasurer St. Mary's M.F.M. Fund, P. Gentleman; auditor, T. T. Pullan. A vote of thanks was tendered to Mr. Pullan for his services as auditor, also to Mr. and Mrs. Frudd for their hospitality during the evening.

MAKING CALL LOUDER

SINGAPORE, Jan. 26 (AP).—The muezzin's call to prayer reaches the faithful in Singapore now by loudspeaker. Microphones have been installed in the Masjid Sultan Mosque here and in the minarets.

Creek Floods Streets of Ohio Town

Entire Business District at Roseville, O., Adjacent to New Lexington, Flooded by Raging Waters of Moxahala Creek. In Some Places the Water Was Ten Feet Deep.

PROPOSES ALL-PARTY B.N.A. ACT PARLEY

Continued from Page 1

ernment as well as from Hon. H. H. Stevens, former Conservative and now Reconstructionist.

Prime Minister Mackenzie King said Canada must find a way sooner or later to revise the constitution. Mr. Bennett's proposal might be the best. But there were difficulties in the way of any method. The greatest difficulty was to get the provinces to enter the scheme in the proper frame of mind.

AGREES WITH BENNETT

From his experiences with Dominion-Provincial conferences and the national finance committee, Hon. C. A. Dunning, Minister of Finance, concluded Mr. Bennett's proposal was the only practical method. Provincial Premiers, coming to a conference, could never forget they would have to face an angry opposition at home if they surrendered the slightest vestige of their prerogatives.

The Dominions and Great Britain had been able to work out a solution of the difficult constitutional problem associated with the status of equality among the nations of the British Empire, said Mr. King. It should not be impossible for Canada and its nine provinces to do the same.

Any move, however, would require the backing of public opinion, Mr. King said. He hoped Mr. Bennett's speech had served to open the subject, and that it would be discussed and studied by constitutional authorities throughout the country. A public discussion would go a long way to smooth the path of a convention.

REMEDY BADLY NEEDED

Recent events, discontent in some provinces, and something worse in others, said Mr. Bennett, demonstrated the need for early action. Conflicts between province and Dominion were becoming more frequent and developed on such plainly national subjects that a remedy should be applied. He referred to the debt problem and the breach of contracts by Legislatures.

"I suggest that we have a constitutional convention," he said, "a convention at which the provinces of Prince Edward Island, New Brunswick, Nova Scotia, would not be represented merely by the Premier, but represented by all those who constitutes the Legislatures of the provinces; not only in number but representatives of all phases of thought within those legislatures. The same with respect to Quebec, Ontario and the West.

"There are in Western Canada many schools of political thought. Would it be right or fair that there should be a determination of constitutional rights and limitation of constitutional powers of the provinces if some of those schools of thought found no representation at the conference or convention which modified our constitution?"

WOULD ASK ALL PARTIES

All parties represented in the Federal Parliament—Liberal, Conservative, C.C.F., and Social Credit—should likewise take part in the meeting. Success could not be attained by appealing merely to the partisans in either province or Dominion. The conference would provide a broad basis for measures of reform essential to the preservation of democracy.

"For unless democracy can be as efficient as dictatorship it cannot survive," Mr. Bennett warned. "And it cannot be efficient in this country with the sharp conflicts between provincial jurisdiction on the one hand and Federal on the other."

STEVENS IN ACCORD

A union based on a new affirmation of the desire to unite would react to the best interests of the provinces, Mr. Stevens declared. He knew at least three sections where there was a move to break up the Union, and it was a "tragedy" because there were good reasons for such a move—reasons that could be removed. The clause in the British North America Act which authorized the Federal Government to make laws for "Peace, order and good government" was an important basic feature of the constitution which had fallen into disrepute because of partisan strife. Without peace, order and good government there could not be that union which was envisioned by the fathers of the constitution, he said.

Power was given the Dominion by the B.N.A. Act to legislate in matters of trade and commerce, but on many occasions in the past six years, efforts to use that power had been successfully opposed leading to appeals to the courts.

Most serious problems of all was the right of incorporation given to the Provinces as well as the Dominion, with the result that huge corporations wielded enormous power within the Dominion.

IMPORTANT SUGGESTION

Prime Minister Mackenzie King said he regretted the subject had been brought up in a manner that left him (the Prime Minister) absolutely unprepared for it. He had not expected it. It was a most important suggestion, he had no doubt of the sincerity of the Opposition leader.

No more important question confronted Canada than the amendment of the B.N.A. Act, said Mr. King. It was agreed amendments were desirable, but the question was how best they could be decided. Mr. Bennett's suggestion was not new. It had been considered by a special committee of the House only a few years ago. The committee recommended the view of the Provinces should be obtained before any decision was reached.

Experience of that committee illustrated the difficulty of getting any co-operation from the Provinces to amend the Constitution. None of the Provinces would even submit their views to the committee. A Dominion-Provincial conference, called after the Liberals came into office, followed the committee inquiry, and Mr. King said it was "not helpful" in suggesting procedure for amending the Constitution, let alone in the drafting of a new one.

RIGHT FRAME OF MIND

A convention, such as Mr. Bennett suggested, would perhaps be the best procedure, said Mr. King. It would be important, however, to get the Provinces to come to the convention in the right frame of mind. If all parties did not approach the convention in a spirit of good will and co-operation, the convention would do more harm than good.

It would be unwise, said the Prime Minister, to launch such a convention before judgment of the Privy Council was given on the social legislation now before it. Action now might be regarded as prejudging the case.

Angus MacInnes (C.C.F., Vancouver East) said Mr. Bennett had served a good purpose in bringing up a constitutional need which his party had been urging for years. He believed Canada was now in a receptive mood for such reform as suggested, and that no Government was ever in a better position to give leadership in this move than the present Administration.

As one who had attended as many or more Dominion-Provincial conferences as any other member, he appreciated the tone of today's debate, said Mr. Dunning, because it went back to the spirit which prompted the Fathers of Confederation. They had submerged partisan feelings and differences, which were more acute seventy years ago than at the present.

ONE DEAD IN TRAIN WRECK IN ALBERTA

Continued from Page 1

The train was northbound on the Hoadley stub which leaves the C.P.R. main line at Lacombe, swings northwestward and a wide crescent and reaches the main line again at Leduc.

Soon after reports of the accident reached Edmonton, an auxiliary train carrying a doctor and several nurses left for Breton, and it was expected it would arrive back in Edmonton about midnight or later with the injured.

Plans were being made for hospital treatment for the injured when they reached Edmonton.

Baur, a native of Germany, is survived by his widow and a nineteen-year-old son, Joseph, both of Onoway.

Four Injured In Blaze at Orphanage

MONTREAL, Jan. 26 (AP).—Two firemen and two children were injured, while 200 orphans were marshalled to safety as flames spread through an old wing of the St. Francois d'Assises Orphanage here early today.

The children, ranging in age from two to six years, were dressed by nuns when the flames broke out in the assembly hall of the old-two-story building.

A. E. HULL NOW BRANCH LEADER

Chosen President of Pro Patria Unit of Legion at Annual Gathering

A. E. Hull was elected president of the Pro Patria Branch of the Canadian Legion at the annual meeting and election of officers of the unit in the headquarters last evening. D. Randall was chosen first vice-president and E. F. Fox was named second vice-president.

Chairmen of house committees were elected as follows: Finance committee, J. Fox; house and canteen committee, J. A. McCahill; entertainment committee, J. P. J. Collins; sports committee, W. Campbell; relief and unemployment committee, J. G. Corry Wood; sick and visiting committee, J. M. Ross; membership committee, B. Ripley; representative to district council, Col. W. N. Winsby; representative to Remembrance Day committee, J. R. Williams.

LEGION AID SOCIETY

The following will act with the executive as members of the Canadian Legion Aid Society: A. D. Crease, J. H. Frank, J. Waterston, T. Davies, J. W. McNeill and D. Muir.

Reports of the secretary, C. A. Gill, and the committee chairman, were received and passed by the well-attended meeting. In the report of the finance committee, presented by A. B. Morkill, the branch was shown to be in a good financial condition. J. G. Corry Wood, in his report of the relief committee, indicated the many needy members and their families had been assisted during the past year.

A vote of thanks was passed to the retiring officers for their splendid work during the year, in the interests of the branch.

'COURT' ORDERS MAN TO LEAVE

Strikers Objected to Official Riding Horse Through Town

ASBESTOS, Que., Jan. 26 (CP).—On orders of an impromptu "court of justice," the chief of the Canadian Johns-Manville Company's employment bureau here left town tonight after an incident in which, according to Mayor Philippe Roy, he produced a gun before a crowd of strikers.

The "court" that dictated the departure of P. P. Bartleman, the employment chief, was held in the mayor's office and called at the instance of the 1,150 strikers who have kept the company's plant and mine here idle since Saturday.

The strikers had objected to Bartleman riding about town on horseback, according to Mayor Roy, and on Saturday they ordered him to "stay home."

ORDERED HOME

"He started out again on the horse this afternoon. The mayor said: "The strikers followed. They did him no harm but ordered him to go home.

"He had a gun. He took his gun and pointed it at the strikers. Then they ordered him to get down off the horse, and he did. They took him to the Town Hall holding him by the arms."

At the Town Hall, the mayor said, R. S. Gardiner, general superintendent for Johns-Manville here, presided over the court. Mayor Roy was present.

"He was questioned by the strikers," the mayor declared, "and the decision of the inquiry was that he was to leave. He was found to be wrong."

England Suffered Lack of Sunshine

LONDON, Jan. 26 (AP).—Lack of sunshine characterized Britain's weather in 1936, according to figures issued by the Rothamsted Experimental Station. Total sunshine for the year, 1,292.8 hours, was 270.6 hours below the average and marked the dullest year since observations began at the station in 1891.

National Council Lecturer Is Also Good Entertainer

Miss Marjorie Gullan, of London, England, Gives Delightful Programme of "English, Irish and Scottish Poetry" at Girls' Central

THE fine technique of the well-trained elocutionist, the erudition of the scholar, the interpretive gift of the born actor, and the analytical ability of a sound critic and teacher, were delightfully blended in Miss Marjorie Gullan, the National Council of Education lecturer who, last night, at the Girls' Central School, gave the first of two public "evenings" sponsored by the local branch of the organization for Victoria.

Miss Gullan's theme last night was "English, Irish, and Scottish Poetry." Following three afternoon classes she had already given for teachers, the programme was not only a very delightful entertainment, but a remarkably fine demonstration of all the principles she had been enunciating in her teaching lectures, and illustrated the wonderful qualities of the human voice to express the whole range of emotions.

HISTORY OF POETRY

A brief outline of the history of poetry, particularly poetry of the ballad type, prefaced the actual recitations. In their most primitive form, ballads had their origin probably in prehistoric times, as work-songs, taking their rhythm from the character of the task with which they were associated—the sea, the tilling of the soil, the threshing of the grain, the carding, combing and spinning of the wool. The coming of the machine age had tended to obliterate this type of poem or verse, for whereas the work-song actually made the hand-worker accomplish his task more quickly, and was therefore encouraged with communal activities in an earlier day, it had been discouraged as a time-waster with the advent of machinery.

One of the first of the work-songs given was the sea chanty, "Blow the Man Down." Later in her programme Miss Gullan recited "The Riddling Knight," "The Young Hind Horn," and other songs, which, she reminded her audience, really required the assistance of a chorus, as did also "Auld Robin" and other humerous numbers. One of the greatest favorites in this part of the programme was the Scottish dialect number, "Wee Cooper of Fife." There followed "The Cruel Brother," "A Lyke Wake Dirge," the Irish ballad "Keening of the Marys," all dramatic and tragic; "Lord Randall"; "The Hangman's Ballad," one of the important "finds" made by the late Cecil Sharpe among the descendants of the first English settlers of the Southern States; "The Three Ravens" (first the English version, then the Scottish, to show the sharp contrast in the character of the lady).

From one of Lord Tweedsmuir's collections of English and Scottish balladry Miss Gullan chose "The Whistle Whistle," "The Gipsy's Song," and "Jock's Song." Among the story ballads were one of Yeats' "The Ballad of Father Gilligan" and "Sir Patrick Spends"; and Burns was represented by "Address to a Mouse" and "My Love Is Like a Red, Red Rose." A bit of splendid character work was heard in "The Beadle of Drumlea."

In the Irish dialect poetry she was equally happy, favorites in this group being "Nellie Cassidy," "Tim—an Irish Terrier," and "Me Granny."

WELL KNOWN TEACHER

Introduced last night by Albert Sullivan, chairman of the Victoria branch of the National Council of Education, Miss Gullan is to give another programme tonight at the Empress Hotel, under the same auspices.

Daughter of a Presbyterian clergyman, she received her early education in Glasgow, where she established a school of dramatic art, and her pioneer work in encouraging amongst her students the speaking of poetry was responsible for the addition of poetry-speaking tests to the sessions of the Glasgow Musical Festival. Later she influenced the introduction of experimental work along the same lines in the elementary schools.

In 1925 she went to London by invitation of Mrs. Beatrice Ensor, of the New Education Fellowship, who, it will be recalled, was here four or five years ago. She has been engaged in important teaching work in London ever since, and some of her publications on speech and speech training are accepted textbooks.

U.S. LUMBERMEN ARRIVING TODAY

Party of 125 Officials and Wives To Be Shown About City On Short Visit

Representing a total invested capital of many millions, a party of 125 officials of big lumber concerns in Ohio, Michigan, Indiana, Pennsylvania and West Virginia, and their wives, will visit Victoria for a few hours today, arriving at 1:10 p.m. from Seattle and departing at 4:30 p.m.

The party is making a tour of the United States, and Victoria is the only Canadian city which they will visit. It is felt by lumbermen here that Victoria's inclusion in the itinerary is a mark of the party's appreciation of the importance of this city as a lumber centre.

Visitors will be greeted by members of the Victoria Retail Lumber and Shingle Association, and the British Columbia Lumber and Shingle Manufacturers' Association, and taken on a motor drive of the city and on a tour of the Esquimalt drydock. They will be returned to the Empress Hotel for afternoon tea.

THINKS BOOM IN U.S. WILL TERMINATE SOON

That the present "prosperity" in the United States was only artificial and might not last much beyond the end of the year, was an opinion expressed by J. F. Lincoln, Cleveland, president of the Lincoln Electrical Manufacturing Co., who is at the Empress Hotel.

Mr. Lincoln declared that the United States was experiencing its most prosperous period in years, but unemployment and expenditures for work and relief were not decreasing. This condition, he considered, could last only for a time and "everybody is just sitting waiting like a man to be hanged at dawn."

Pope Pius Resting Reasonably Well

VATICAN CITY, Jan. 27 (AP).—Pope Pius was "resting reasonably well" early today, informed sources at the Vatican said. Lessening of the pain in his legs permitted sleep after a relatively active day for the stricken Holy Father.

BLOUSES
Satin Blouses in Gold, Black, Brown and Candle. Tailored styles. Reduced to $2.98
Scurrah's LIMITED
728 YATES STREET

The New
Beatty Cleaner
can be used for fumigating or changing air in rooms.
Beatty Washer Store
1609 DOUGLAS G 7511

See It . . . It's New!
"IOLANTHE" HEATER
All the heat and appearance of a gas fire, yet it will burn for 24 hours on a gallon of kerosene. Price $27.50
Coast Hardware
1418 DOUGLAS STREET

TYE & RAWSON
Secretarial Service
TYPEWRITING — MIMEOGRAPHING
INCOME TAX RETURNS
BOOKKEEPING
301 Central Bldg. G 1825

CHEESE
KRAFT CANADIAN, 1's 29c
MacLAREN'S CREAM, Large 14c
VELVEETA, ½'s 9c
At
VAUGHAN'S
GROCETERIAS, LTD.

PILES
With a record of 30 years as a most satisfactory treatment for piles or hemorrhoids, you can positively depend on
Dr. Chase's Ointment

B. M. Clarke
711 Yates Street
GRESHAM HOSE No. 340
DULL TONE CHIFFON
All perfects in a complete range of shades and sizes, 75c

WENGER'S, LTD.
January Clock Specials
Westminster Tambour Style Chime Clocks, Walnut Case $17.45
Normandy Chimes, Solid Walnut Cases $15.45
See
WENGER'S, LTD.
Jewelers Since 1876 653 Yates St.

$5.00 DOWN BUYS A NEW GENERAL ELECTRIC
WASHER
MacDONALD ELECTRIC, LTD.
Cor. Douglas and View

HOTEL SAN FRANCISCO Stewart
DOWN TOWN
On Geary St. just above Powell—Close to the principal Stores and Theatres.
MODERATE RATES
Without Bath Beginning $1.50 | With Bath Beginning $2.50
EXCELLENT MEALS
Breakfast .25, .35, .50—Luncheon .50 (Sun. .65)—Dinner .75 (Sun. .85)
Send for Folder—gives complete Tariff, describes points of interest
Chas. A. & Margaret Stewart, Proprietors

THE GREAT-WEST LIFE

RENDERS ITS ANNUAL ACCOUNTING of services to its policyholders and beneficiaries;

RECORDS, with sympathy to their families, the deaths of over 1,300 of its policyholders during 1936;

WAS PRIVILEGED to pay $3,750,000, in death benefits, and over $11,000,000 to living policyholders;

HAS PAID, since it was founded, almost $183,000,000 to policyholders and beneficiaries;

APPRECIATES the continued confidence of the insuring public, as shown by new business of nearly $50,000,000;

DRAWS ATTENTION to the total business in force of over $575,000,000—a substantial gain during the year;

KEEPS WELL IN MIND that it holds in stewardship, for the benefit of policyholders and others, assets of over $150,000,000;

AND FINALLY reports an increase in surplus, after providing liberal participation returns to policyholders, and after conservatively valuing assets and liabilities.

Important Items for 1936

Business in Force (including annuities)	$575,844,591
New Business Placed (including annuities)	49,706,207
Total Income	27,301,331
Payments to Policyholders and Beneficiaries	15,147,510
Assets	150,005,674
Liabilities (chiefly to Policyholders)	143,566,739
Surplus, Contingency Reserve and Capital	6,438,935

For complete particulars, write for a copy of the full Annual Report.

J. R. NICOLSON, C.L.U.
Branch Manager
Bank of Toronto Building, Victoria, B.C.

THE GREAT-WEST LIFE ASSURANCE COMPANY
HEAD OFFICE WINNIPEG CANADA

Hudson's Bay Beaver Club Members Gather At Dinner and Dance

Successful Event for Staff of Victoria Store Held Last Night—1937 Board Elected and Reports of Departments Adopted

SHOWING a splendid spirit of unity, comradeship and expressed loyalty to Canada's oldest mercantile institution, members of the Hudson's Bay Company Beaver Club gathered in the store's main dining-room here last night for their annual meeting and dinner.

The dinner meeting was wholly a staff affair, held for the purpose of electing a new board of governors, to adopt reports of activities of the past year and to enjoy a few hours of companionship of fellow workers. The dinner was all that could have been desired, the singing hilarious and harmonious, and the addresses brief and to the point. J. Walton, president of the club, presided and was assisted by A. J. Watson, honorary second vice-president of the institution.

MANAGER'S ADDRESS

Mr. Watson, manager of the Victoria store, was the only speaker and he brought greetings and best wishes from the Company's general manager and other officials, welcomed retired members of the company and staff, and paid tribute to the store chef for the excellence of the dinner.

Speaking of store activities, Mr. Watson said the progress during the past year had been most satisfactory and cordially thanked members of the staff for their loyalty and co-operation. Dealing with the future, Mr. Watson reminded the staff that as long as conditions continued as they were in Europe, progress towards recovery in Canada must necessarily be slow and intermittent, and that it would be advisable for the individual and the institution "to keep their feet on the ground."

He also mentioned that with the return of better times there would be keener competition. With more consumers' dollars in circulation, there would be added inducements to people to travel, to buy motor cars and to purchase other commodities at present denied them. Therefore, he stated, the company's staffs throughout the country would have to see to it that the company secured its share of the business. Victoria and Vancouver Island, he said, could only prosper when the rest of Canada was prosperous.

Immediately following the dinner and community singing, led by Cyril Warren, the business of the evening was transacted. Mr. Watson announced the result of the election of the new board of governors, from which the officers will be chosen at the next meeting of the club. The new board consists of Mrs. H. E. Leonard, C. Nicholls, R. Y. Eaton, H. Ward, D. Fish, H. Henry, W. Flett, R. Fletcher and Miss I. McAdams.

PRESIDENT'S REPORT

The report of the retiring president, J. Walton, was adopted as follows:

"The past year's work has been interesting, but not without its difficulties, the chief being state health insurance. In this connection a committee was appointed (Miss McAdams, Miss Butterfield and Mr. Nicholls) and to them was entrusted the task of interviewing state health officials and of proposing to our members various methods whereby our Beaver Club would carry on its good work. One of their proposals was adopted by ballot, and I take this opportunity to thank the committee for its splendid work.

"Keen interest was taken in sporting activities with splendid results. Owing to a seeming lack of interest, the social section of the club has not been as active as in former years. Let us rally round the new board and help make social affairs a success this year.

"The choir again proved what can be done by team work, and we hope to see the choir display the same co-operative spirit this year and add further to their laurels.

"In conclusion may I say that it has indeed been a pleasure to have been associated with the board during the past two years, and I extend to the incoming board the best wishes for a successful year," the report concluded.

SECRETARY'S REPORT

Mr. Nicholls, secretary, in his report dealt at greater length with the difficulties of settlement in matters in connection with the health insurance plan. "There was nothing left but to line-up with the Act," Mr. Nicholls reported. Suggested amendments to the club's constitution, he said, were now in the hands of the Canadian committee.

"I would like to thank all members of the Board for their particular interest in the welfare of the Beaver Club, and I would be very remiss and ungrateful if I did not single out two of my colleagues—Miss McAdams, treasurer, and Miss Butterfield. These ladies have sacrificed their own pleasures to give their services to the club. Also Mr. Horne, who is always ready to help and give us the benefit of his experience. Last, but not least Mr. Watson, our manager, who has written powerful letters on our behalf and any benefits we may derive for our Beaver Club will come through his good offices," the secretary stated.

John Chambers reported as chairman of the social committee. His report was brief and referred to the success of the Beaver Club singers, under the capable supervision of Cyril Warren. This group won the provincial trophy for commercial choirs at the Vancouver Musical Festival.

SPORTS COMMITTEE

The report of the sports committee was presented by R. Y. Eaton, chairman, and reviewed the activities of the football team and the cricket eleven which won the Berger cup. The team was honored by having seven members chosen for the Victoria side against Vancouver and Hollywood. James Oakman was captain of the team and and also won the batting championship. Frank Tyrell, the report stated, won the bowling championship and Samuel Campion was captain of the carpet bowling team now playing. The club also has a lawn bowling team of four. In men's basketball the club team won the senior "C" league cup. The team now plays in the Island "B" championship. Mr. Renfrew is manager of the team.

Miss McAdams presented the financial statement which showed the club ended the fiscal year with a comfortable bank balance. Expenditures during the year amounted to $3,854.63.

The meeting and dinner ended with a vote of thanks being tendered the company and company officials for their assistance and co-operation during the year. Mr. Watson replied. The happy evening was rounded out with a dance at the Shrine Auditorium which commenced at 9 o'clock and ended shortly after midnight. Refreshments were served at the dance.

Officers of the club for the past year were: Honorary president, George Allan, K.C.; honorary first vice-president, F. F. Martin; honorary second vice-president, A. J. Watson; president, J. Walton; secretary, C. Nicholls; and treasurer, Miss I. McAdams.

Floods In Cincinnati

Residents of Cincinnati Found the Problem of Obtaining Supplies a Difficult One When Flood Waters Marooned Many Families, Necessitating Delivery of Food in Boats.

NAME OFFICERS FOR THIS YEAR

Major G. H. Sisman Elected Head of Esquimalt Conservatives at Meeting

Major George H. Sisman was elected president of the Esquimalt Conservative Association at its annual meeting last night in Conservative Rooms, Campbell Building. There was a large attendance of members at the gathering.

Thomas Hadfield was re-elected vice-president, while Sydney Sherratt was named secretary.

The following were elected to the executive committee: Captain S. R. Bowden, Mrs. Margaret D. Bowden, Miss Alice Pooley, C. W. Norton, Mr. and Mrs. C. H. Smith, M. Finland, T. Howe, Mrs. M. Malloy, Ivor Thomas, Mrs. James Quinn and Mrs. F. W. Sanders.

With the president and secretary, the following were named delegates of the Esquimalt group to the executive of the Victoria Conservative Association: Mrs. H. Brown, Mrs. C. H. Smith, Captain Bowden and Mr. Norton.

Captain W. J. Cox, president of the Esquimalt association for the past three years, and for twenty-nine years prominently identified with public affairs in the municipality, announced his complete retirement from this work.

High tributes to the splendid work Captain Cox had done during the years he had been identified with the Conservative party, were voiced by R. H. Pooley, K.C., M.P.P., and Major Sisman. Mr. Pooley addressed the meeting briefly.

URGES PRIDE IN CANADIAN BANKS

E. C. Lewis Tells Credit Granters Of Their Splendid Record In Dominion

Canadians should be proud of their banks, bankers and banking system, because of the splendid manner in which they combatted the depression years, said E. C. Lewis, assistant manager of the Bank of Commerce, in a luncheon address given yesterday before members of the Credit Granters' Association in Spencer's dining-room.

Not one bank had failed nor had any depositor lost one penny during the depression, Mr. Lewis said. "I feel, and I think you do too, that the Canadian bankers are on the job looking out for the best interests of their depositors," he said.

The great majority, numerically, of deposits were made by the wage earners of the Dominion, Mr. Lewis maintained. In Canada, residents of the Dominion left their money in Canadian banks, but many foreign investments and accounts were registered in files of Dominion institutions, he said.

While the granting of banking credit and commercial crediting were apparently diverse practices, nevertheless unless banking credit and commercial crediting were operated along the same sound lines the disaster was inevitable, Mr. Lewis asserted.

The personal loan policy of his bank, said the speaker, was designed to place credit within the reach of those having difficulty in meeting their financial obligations.

Mr. Lewis related at length several of his experiences in extending banking credit.

LONG IN ANY LINGO

MILWAUKEE, Jan. 26 (AP) — The name of an Austro-Hungarian sick benefit society here has been shortened — but it's still a mouthful. Henceforth the Oesterreichisch-Ungarischer-Krankenunther-Stuetzungsverein will be known as the Oesterreich-Ungarischer-Krankenunterstuentzungs Verein.

HELPS AVOID MANY COLDS

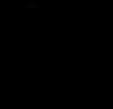

Especially designed aid for nose and upper throat, where most colds start. Used in time, helps *prevent* many colds.

VICKS VA-TRO-NOL

Vancouver Finds Case of Leprosy

VANCOUVER, Jan. 26 (AP) — The first leprosy case discovered here in several years was reported yesterday to the civic social services committee by Health Officer J. W. McIntosh.

The patient, a Chinese who developed the infection shortly after his hand was injured, will be sent by special boat to the leper colony at William Head, Dr. McIntosh said.

CELEBRATING FOR SHORTHAND SYSTEMS

LONDON, Jan. 26 (AP) — The international shorthand congress at the London School of Economics next July will celebrate the anniversaries of Timothy Bright's system, 350 years old; Sir Isaac Pitman's system, 100 years old; and Dr. John Robert Gregg's system, twenty years old. Dr. Gregg is the only one of the inventors living and will attend the congress.

PROVINCE HAS POSTED REWARD

Government Offers $100 for Solution of Disappearance Of Miss Grace Keefe

Attorney-General Sloan secured the approval of the Cabinet yesterday to post a reward in connection with the disappearance of Miss Grace Keefe, an employee in the Comptroller-General's office here, who has been missing from her home in Victoria for several weeks.

Colonel J. H. McMullin, commissioner of the Provincial Police, was authorized by the Government to announce a Provincial reward of $100 for information bearing on the disappearance of Miss Keefe.

The Government acted in response to a request from Fairfield United Church groups, to which the missing civil servant had belonged.

DISAPPEARED HERE

Efficient and popular in the service, Miss Keefe left her home to play badminton in the old drill hall on Menzies Street one evening several weeks ago and failed to return. Her racquet was found in the Legislative Building grounds next day, and a coat identified as Miss Keefe's was later picked up in the Inner Harbor.

City police conducted inquiries at the time, but no trace of Miss Keefe has been found. Miss Keefe was well known in the Provincial service and was an active church worker. She had been employed in the Comptroller-General's office for some years past.

ANNUAL VESTRY MEETING HELD

St. Mary's Church, Oak Bay, Had Successful Year Reports Show

The annual vestry meeting of St. Mary's Church, Oak Bay, was held in the Parish Hall on Monday evening. Rev. Canon Nunns, the rector, presided.

Following opening prayers and the reading of the minutes, Canon Nunns made his annual address. He reported there had been a considerable increase in the revenue of the church, and, as in past years, all apportionments and assessments had been paid in full.

SUFFERS LOSS

Canon Nunns referred to the loss the parish had sustained in the passing of Captain C. F. L. Money, who for almost twenty years, had read the lessons in church, and who had taken a keen interest in the work of the parish. The Canon thanked all those who had assisted during the year, including H. H. Cullis and R. A. Wooton, the two church wardens; S. F. Pinkes, envelope secretary; A. A. Bengough, treasurer, and F. Gordon Toms, C.A., auditor.

Mr. Cullis, rector's warden, and Mr. Wooton, people's warden, presented their reports.

Reports from all the organizations showed that much had been accomplished during the year. Mr. Bengough, in submitting the annual financial statement and balance sheet, explained his figures in a clear, concise fashion. W. Moore, Sunday school superintendent, reported 385 pupils on the roll, with thirty-nine teachers in charge.

CONTRIBUTE FUNDS

The report of the Ladies' Guild showed they had contributed to the expenses of the church the sum of $1,050 in 1936. The various branches of the W.A., the Men's Guild, the A.Y.P.A., the Altar Guild, and the choir all gave satisfactory reports.

The rector again appointed Mr. Cullis as his warden, and Mr. Wootton was unanimously re-elected as people's warden.

The following were elected to the church committee: C. T. Teasdale, W. H. Bullock-Webster, R. B. Price, Captain F. G. Porter, O. M. Prentice, F. Barber-Starkey, C. W. Pangman, P. Salmon, Captain the Rev. Frank H. Buck and Captain H. M. S. Bell.

Delegates to the synod named were Lieut.-Gen. Sir Perry Lake, Sir Richard Lake, Mr. Cullis, Mr. Prentice, Mr. Barber-Starkey and Captain Bell, with J. S. Arnold and Dr. S. A. K. White as substitutes. The church will be represented at the Rural-Deanal Conference by W. C. Gelling, Captain Buck, R. P. Parnell and Mr. Wootton and Mr. Cullis.

The missionary committee will consist of Mrs. W. J. Goepel and Mrs. George Ditcham. Mr. Toms was again appointed auditor and Mr. Banks, envelope secretary. A cordial welcome was extended to Rev. H. St. J. Payne, the newly-appointed assistant to the rector.

EXTEND THANKS

Votes of thanks were extended to F. T. C. Wickett, organist and choir master, and members of the choir; to Mr. Moore and his staff of teachers in the Sunday school, and to all the officers of the various organizations.

Sir Richar. Lake, in the name of the parishioners, thanked the rector for the splendid work he had done in the parish during the past twelve years. It was arranged to hold a church social shortly, with Mr. Salmon being appointed convener.

TWO AVIATORS FOUND STRANDED IN JUNGLES

MANAGUA, Nicaragua, Jan. 26 (AP) — Land and air parties rushed aid today to two airmen, identified as the missing American, Gordon Kingsley, and his mechanic, stranded in dense Nicaraguan jungles for twelve days.

Airmen dropped food, arms, ammunition, clothes and a watch for the men while National Guard patrols began cutting their way through twenty miles of heavy jungle growth.

ESTABLISHED 1901

Angus Campbell & Co. Ltd.
1008 GOVERNMENT ST.

All Millinery Greatly Reduced for Clearance

$1.59 $2.59 $3.59

. . . For Better Furnished Homes
See the Standard Furniture Co.
737 YATES STREET

Esquimalt Waterfront

We have just received listing of the most attractive and spacious residence in Esquimalt, situated high up on the waterfront, commanding a gorgeous view of the Inner Harbor and city. Fully modern residence, completely furnished in every detail to suit the most fastidious taste. Appointments in perfect keeping, and an ideal retreat for a large family, or this property could also be used as an ideal guest house, having ample accommodation for eight to ten guests.

Owner leaving city, and is desirous of renting to suitable tenant from six months to a year, or more, on most reasonable terms.

If you are interested in a place of this description, do not hesitate to contact us at once for full particulars.

Victoria Homes & Gardens, Limited
1314 Broad Street, Victoria, B.C. E 5241

Fur Industry in Province to Be Best Since 1920

The fur industry in British Columbia is in an excellent condition and will approach the peak year of 1920, according to A. E. Alexandor, local furrier, who returned to Victoria yesterday following a buying trip up the coast of the Province.

Mr. Alexandor based his statement on varying increases in the prices of raw furs.

"Whenever you see prices on a commodity like furs jumping up, you can be sure prosperous conditions are on the way," said Mr. Alexandor. "Furs are a true barometer of conditions," he added.

Prices on raw mink furs have jumped from between $5 and $7 each to $16 and $22 each, Mr. Alexandor said. Amounts ranging from $15 to $35 are being paid for marten furs that last year were purchased for from $5 to $10. Rabbit skins have risen from 11 cents to about 35 cents each, while raccoon and muskrat pelts have jumped from $3 to $7 and 85 cents to $1.75 respectively.

Matador Cylinder Type Vacuum Cleaners Now On Display
$59.00
Complete
McLENNAN, McFEELY & PRIOR
1400 Government St. G 1111

REVOLT SPEEDS DIVORCE

LONDON, Jan. 26 (AP).—An Exchange Telegraph report from Barcelona says that, since the revolutionary movement began in Spain, 3,112 divorces have been granted. The hearings occupied an average of five minutes each.

SOMETHING CRACKED

BATTLE CREEK, Neb., Jan. 26 (AP).—Clarence Kruger said he felt something "crack" while skiing near here. He examined his skis and found them unbroken. Now he's on crutches instead of skis. A physician found the crack—in Kruger's leg bone.

PIGGLY WIGGLY

SHOP and SAVE

At Your Neighborhood Piggly Wiggly Store . . . the Low Everyday Prices Will Save You Money in Your Food Budget

PRICES EFFECTIVE WEDNESDAY AND THURSDAY, JAN. 27-28

These Prices Effective at All Piggly Wiggly Stores

Quality Meats
739 Fort St. and 2253 Oak Bay Ave.
SIRLOIN STEAK lb. 14c
CLUB STEAKS . . . . lb. 16c
BLADE ROASTS . . . . lb. 9c
RIB BOILING BEEF . . . . . lb. 7c
RIB LAMB CHOPS . lb. 17c
PORK STEAKS . . . . . lb. 15c
MINCED BEEF . . . . lb. 6c
PORK LIVER . . . . . lb. 6c
BRISKET BEEF . lb. 6c
SHOULDER LAMB lb. 15c

BISCUITS
Graham Wafers—Mannings' 2 pkgs. 25c
Crax—Educator Butter 2 pkgs. 25c
PRUNES—Sunsweet, 2-lb. pkg. 22c
OATS—Melograin Health, small pkg. 2 for 25c
PANCAKE FLOUR—Fetherlite, 2-oz. pkg., each 10c
BRITLBREAD for health, 14-oz. pkg. 2 for 25c
FLOUR—Robin Hood, 7-lb. sack (limit 2) 25c
ALL-BRAN—Kellogg's, large pkg., each 17c
MATCHES—Eddy's Owl, 3-box carton 25c

BACON Red Label, sliced side, ¼-lb. cello pkgs. 12c
SOAP P. & G. White Naphtha (limit 4) 2 for 5c
EGGS Grade A Pullets, loose, dozen 24c
BUTTER First-Grade Alberta 3 lbs. 91c
MARMALADE Aylmer Orange, 4-lb. tin (limit 1), each 35c
HONEY Clover, 2-lb. tin (limit 2), each 19c
SYRUP Rogers' Golden, 5-lb. tin (limit 1), each 29c
PEACHES Australian Golden Area, No. 2½ tin (limit 2), each 19c

CANNED FOODS
PINEAPPLE—Birks sliced, crushed, cubes 2 tins 25c
BLUEBERRIES—Eagle, No. 2 tin (limit 3) 3 for 25c
CLAMS—Saanich Whole, No. 1 tin 2 for 25c
TOMATOES—Aylmer, No. 2½ tin, each 10c
SOUP—Aylmer, Tomato and Vegetable, 6-oz. tins 6 for 25c
CORN—Garden Patch, 17-oz. tin 3 for 25c
TOFFEE—Rum and Butter, 1-lb. pkg. 23c
WAX PAPER—Cut Rite, 40-foot pkg. 9c
BLEACH—Eureka, bottle 2 for 13c
SHOE POLISH—Nugget, tin 10c
WAX—Johnson's Paste, 1-lb. tins, each 59c

FRUITS and VEGETABLES
ORANGES Sunkist Navels, large, dozen 35c; Sunkist Navels, med., dozen 29c (When present stock is gone, prices will be 10c per dozen higher—BUY NOW)
ORANGES Marmalade, good size dozen 29c
GRAPEFRUIT, large 5 for 25c
APPLES WAGNERS 5 lbs. 25c; WRAPPED DELICIOUS 4 lbs. 25c
BANANAS, firm fruit 3 lbs. 25c
RHUBARB, Hothouse, 2 lbs. 13c
CARROTS, washed, bulk 4 lbs. 9c
TURNIPS, Sooke, 5 lbs. 10c
ONIONS—Dry Belt 4 lbs. 15c
POTATOES DRY BELT 10 lbs. 27c; LOCAL BURBANKS 10 lbs. 23c

CATSUP—Ashcroft, 26-oz. bottle, each 15c
SAUCE—Rowatts', 5-oz. bottle, each 10c

WEDNESDAY ONLY
CORN FLAKES Kellogg's (limit 3) Pkg. 5c
ROMAN MEAL Dr. Jackson's (limit 1) Pkg. 25c
COFFEE Maxwell House (limit 2) Lb. 33c
OATS Robin Hood, Non-Premium, large pkg. (limit 2) Each 17c
LOBSTER Eagle Brand, No. ½ Tin (limit 2) Each 27c

WE RESERVE THE RIGHT TO LIMIT QUANTITIES PIGGLY WIGGLY (CANADIAN) LIMITED

Perfect Pancakes in ONE! TWO! THREE!

1. Jes' mix equal parts of Aunt Jemima's ready-mix with milk or water. Don't prepare nothin'.
2. Skillet's hot enough when a drop of water will bounce around a second before dryin' up.
3. Use a pad to grease skillet lightly. Pour batter. Bake each side to a golden brown!

To make 'em quick and get 'em fluffy, insist on

AUNT JEMIMA READY MIX FOR PANCAKES

RED PACKAGE FOR PANCAKES . . . YELLOW PACKAGE FOR BUCKWHEATS

FREE 300 Wear-Ever Pancake Griddles in AUNT JEMIMA'S MAGIC MENU CONTEST
(Contest open to residents of Canada only)

20 Best Quality Aluminum Griddles valued at $4.85 each will be given away FREE every week for 15 weeks—300 prizes in all!

Instructions for Winning. It's easy. Just send in a suggested menu for a complete meal (breakfast, lunch, dinner or supper) which includes Aunt Jemima Pancakes, Aunt Jemima Buckwheat Cakes or Aunt Jemima Waffles. Each menu suggestion must be accompanied by a top cut from a package of Aunt Jemima Pancake Flour or Aunt Jemima Buckwheat Flour.

Each week for 15 weeks the 20 menus considered the most acceptable by the judges will each be given an aluminum WEAR-EVER griddle. Menus will be judged on the basis of originality, simplicity, palatability and ease of preparation. All menus become the property of The Quaker Oats Company and will not be returned.

You may submit as many different menus as desired and win any number of the weekly prizes so long as each menu is accompanied by an Aunt Jemima box top. First weekly contest closes midnight, January 30, 1937. Each weekly contest thereafter will close midnight on each of the succeeding Saturdays until final weekly contest which closes May 8, 1937. Send entries to The Quaker Oats Company, Box 100, Saskatoon, Sask.

The Daily Colonist

Established 1858

The Colonist Printing and Publishing Company, Limited Liability

J. L. Tait, Managing Director

Subscription Rates by City Carrier:

Yearly	$12.00
Monthly	1.00

All subscriptions payable in advance. Mail subscribers are requested to make all remittances direct to The Daily Colonist.

Subscribers in ordering change of address should be particular to give both old and new addresses.

Subscription Rates by Mail:

To Canada, British Empire, United States and Mexico:

Yearly	$6.00
Half-Yearly	3.00
Quarterly	1.50

To All Other Countries:

Yearly	$18.00
Monthly	1.50

Wednesday, January 27, 1937

CANADA AND EMPIRE

Mr. Mackenzie King engaged in a work of superorogation in explaining to Parliament that the increased vote of some $15,000,000 for defensive purposes does not indicate that Canada has any intention of engaging in European wars. Less than half the cost of a battleship obviously would not launch a population of 11,000,000 people into a struggle 3,000 miles from their shores. The only explanation made by the Prime Minister was that Canada's increased defence appropriation is intended for national defence as a whole. That, as a matter of fact, is apparent to anyone who knows what Imperial obligations are. The defensive policy of Canada is inadequate for national defence; it could not even enforce neutrality. If Great Britain were engaged in a war in which this Dominion did not participate there would be no neutrality for this country, because the forces are lacking to prevent ships of a hostile power using our ports. Any war against Great Britain is a war against the Empire.

It would seem, therefore, that there are academic questions being raised in Parliament on the question of defence. It is logical that Members should want to know to what the country is pledged. Parliament, however, no more than the man in the street, has any conception of what the future has in store. Moreover, as in the case of the South African War, the Government of the day cannot say what attitude this country will take if and when Great Britain is involved in a struggle. That is a matter that will be decided by public opinion. If the people of this country want to go to the assistance of the Motherland in a war in Europe, or anywhere else, they will go, and Parliament will be compelled to bow to public opinion.

The fact is that when Great Britain is at war the Empire automatically becomes involved, and this despite all the Statutes of Westminster that might be passed. Other Powers regard the Empire as a unity, as they did in the Great War. Hostilities against Great Britain by any Power, or any combination of Powers, would have as one object the seizure of territory within the Imperial domain. A declaration of neutrality by Canada, or by any part of the Empire, would be about as futile as the pronunciamento of the Three Tailors of Tooley Street.

UNSAFE FOR TRAFFIC

The condition of the business streets during the weather conditions of the past few weeks has been a disgrace to municipal administration. Not only, upon occasion, have they been unsafe for traffic, but they have been the cause of a disruption in business that must be exceedingly annoying to merchants. The most serious thing of all is the number of accidents. If the Mayor and Council are laboring under any delusion as to what is their duty in making the streets safe for both pedestrians and motor traffic, they can obtain from the hospitals a record of accidents treated, and particularly those looked after on Monday evening. In the matter of the streets, indeed, there has been such patent neglect that it would be by no means surprising if it is found that accident victims have a genuine claim to recover damages from the municipality for the injuries so many have suffered.

On Monday night the streets, due to rain, snow flurries and frost on top, presented in parts a surface similar to that of a skating rink. They should have been sanded, or otherwise treated, so as to make them comparatively safe. Instead, pedestrians and motorists going about their business had to accept the risk. The municipal administration gave no signs of being interested, and yet it is the only authority that can deal with the streets, and taxes are paid in order that the highways are kept safe for traffic. They have been unsafe on a number of occasions recently and, as a consequence, there has been a definite retardation of business, many injuries sustained, though fortunately most of these have been of a minor character, and Victoria, as a well-administered municipality, has received a black eye.

COMMENT ON NEW BOOKS

Reviews of books occupy much space in newspapers and magazines. The week-end issues of many daily newspapers usually include a page devoted to books and other topics of a literary character. The current number of a well-known English weekly contains eight reviews ranging from a thousand to thirteen hundred words and thirteen briefer notices which run to about three hundred words each. Thus a journal of thirty-two pages of news items, leading articles, "middies," letters to the Editor, special articles on opera, cinema, art, country life, and finance is able to devote eight pages, or 25 per cent of its space, to book reviews. The relatively large place thus occupied by comment on new books furnishes a measure of the interest of people generally in what authors and publishers have to offer to the public. As the stream of books issuing from the presses is of very great volume, it is clear that the reviewer fulfills a rather important function. It is important becaure what the reviewer has to say helps the reader to decide whether to read the book or not.

Macaulay used to write about books in The Edinburgh and other Reviews. The writers whose books were reviewed were merely mentioned with a few words of praise or the opposite, and then Macaulay proceeded to furnish the reader with his own views on the subject. The average length of these reviews was about 25,000 words. In fact the reviews were really independent essays for which the book mentioned served only as a convenient text. This was Macaulay's usual practice, but occasionally if there were too many faults in the book the reviewer would deal with them at some length and with great severity.

Literary criticism has not been reduced to a science. It is usually colored by the personal predilections of the critic. The technique of the reviewer is his own. He may begin by quoting from the author's preface the exact words in which the purpose of the book is set out, and then proceed to show whether, or how far, this purpose has been achieved. He may show off his own erudition by calling attention to historical errors or literary lapses. He may quote gorgeous purple passages to exhibit graces of style. He may reproduce entertaining anecdotes and happy turns of phrase. He may use many adjectives of praise or blame regarding the book or its author, or the type, or the binding. He will do well, however, not to forget the old-fashioned prescription, according to which a review should answer three questions: What is the author trying to do; has he done it well, and was it worth doing? It seems a simple prescription, but it means real work for the reviewer. It is no small task to analyze a book, make clear the author's course of exposition and argumentation, and give the pith and substance of it all in half a dozen paragraphs, but anything short of this will fail to give the reader an adequate idea of the contents of the book. Unless this part of his task has been honestly and efficiently performed, the reviewer is only wasting time when he attempts to answer the other two questions.

SALMON TRAP LICENCES

It would be an act of discrimination for the Dominion Government to change its policy of issuing a limited number of salmon trap licences in Vancouver Island waters. If, as was suggested in Parliament, and by a Vancouver Island member, traps were put out of commission altogether in Canadain waters a whole community in the Sooke district would find its employment gone. Moreover, there is no convention between Canada and the United States which would simultaneously stop trap fishing on both sides of the Straits of Juan de Fuca, and therefore the British Columbia canning industry would be handicapped if it could not operate traps while those on the American side may resume operations at any time.

The amount of salmon caught in British Columbia traps is only one-half of 1 per cent of the run making its way to the spawning grounds. The canning industry has had its ups and downs, but is an industry firmly established, and particularly valuable as an advertising factor of British Columbia's fishery resources. The Government has shown wisdom in deciding on a continuance of the issue of salmon trap licences, which, however, are to be kept limited as in the past.

Chester is holding an historical pageant from July 5 to 10. It is a city rich in stirring tales of battle and romance and has found no difficulty in deciding on nine episodes which will constitute its pageant. These are: (1) A scene outside the Roman Amphitheatre at Deva, 109 A.D.; (2) Translation of the relics of Saint Werburgh, 875 A.D.; (3) The fortification of Chester by Ethelfleda, 907 A.D.; (4) Hugh Lupus, Earl of Chester, founds the Abbey of Saint Werburgh, 1093 AD.; (5) Edward I visits Chester on his way to the conquest of Wales, 1283 A.D.; (6) Richard II is brought by Henry of Bolingbroke, a prisoner to Chester, 1399 A.D.; (7) Elizabethan Revels, 1599 A.D.; (8) King Charles I at the siege of Chester, 1642 A.D. (9) Princess Victoria visits Chester, 1832 A.D.

Shaking hands has been barred in Fascist Italy, and to indulge in this custom of greeting is regarded as showing a "scanty Fascist spirit." Those who transgress the new order are described as "individuals absolutely incapable of leaving the moorings of their old customs, unfit to accomplish any effort of will, who nearly always fall back upon captious criticism to justify in some way or other this inorganic incapacity. The experience in this field has given excellent results, having often furnished precious hints for an appraisement of certain possessors of the party tessera."

The Weather

Meteorological Office, Victoria, B.C., at 7:00 p.m., January 26, 1937.

SYNOPSIS OF WEATHER CONDITIONS

Pressure remains low over Vancouver Island, and unsettled, moderately cold weather prevails from the Coast eastward to the Rockies, accompanied by scattered snowfalls.

Cold weather continues in the Prairie Provinces, accompanied by scattered snowfalls in Alberta and Saskatchewan.

PRECIPITATION AND TEMPERATURES

(Precipitation—rain or snow—for twelve hours to 5:00 p.m.; temperatures for twenty-four hours.)

	Precipitation	Min.	Max.
Victoria	--	34	39
Nanaimo	--	29	38
Vancouver	.14	32	42
Kamloops	Trace	18	24
Prince George	--	4	10
Estevan Point	.22	32	40
Prince Rupert	--	24	34
Langara	.20	30	32
Atlin	--	2	8
Dawson	--	28*	18*
Seattle	.14	36	40
Portland	.02	34	40
San Francisco	.26	40	50
Spokane	.07	26	30
Los Angeles	--	42	58
Penticton	--	12	--
Vernon	.04	14	25
Grand Forks	.18	14	20
Nelson	.65	16	28
Kaslo	--	15	--
Cranbrook	.20	23	27
Calgary	--	8*	6*
Edmonton	.08	12*	4*
Swift Current	.32	12*	2
Moose Jaw	.01	30*	8*
Prince Albert	--	40*	34*
Saskatoon	--	36*	10*
Qu'Appelle	--	34*	10*
Winnipeg	--	36*	8*
Monday—			
Toronto	--	20	27
Ottawa	--	10	22
Montreal	--	14	28
Saint John	--	28	36
Halifax	--	30	36

* Below zero.

TUESDAY

Minimum	34
Maximum	39
Average	36
Minimum on the grass	30

Weather, cloudy; sunshine, 4 hrs. 12 min.

5:00 P.M. WEATHER REPORTS

Victoria—Barometer, 29.68; wind, E., 18 miles; cloudy.

Vancouver—Barometer, 29.74; wind, E., 4 miles; cloudy.

Kamloops—Barometer, 30.06; wind, W., 4 miles; fair.

Prince George—Barometer, 30.24; wind, NW., 18 miles; fair.

Prince Rupert—Barometer, 29.94; wind, E., 4 miles; clear.

Estevan Point—Barometer, 29.60; wind, SE., 4 miles; cloudy.

Tatoosh—Barometer, 29.66; wind, E., 20 miles; raining.

Portland—Barometer, 29.78; wind, S., 12 miles; raining.

Seattle—Barometer, 29.72; wind, SE., 8 miles; raining.

San Francisco—Barometer, 30.06; wind, W., 6 miles; fair.

Note and Comment

By Sandham Graves

"I shall pass through this world but once: any good things therefore that I can do, or any kindness that I can show to any human being, or dumb animal, let me do it now. Let me not defer it or neglect it, for I shall not pass this way again."
—John Galsworthy.

If one must have a philosophy of life, Mr. Galsworthy's was a good one. It is the golden rule put into words that carries its own conviction. None of us will pass this way again. There may be other roads ahead, but not this road. If we leave unfinished work here, it will remain unfinished forever, in so far as we as individuals may be concerned.

The thought brings to mind Ebenezer Scrooge's response when he awakened from the unearthly visitation introduced by the ghost of Jacob Marley. Dickens showed him running after a man who had been unsuccessful in obtaining a donation from him for charitable purposes on the day previous. He whispered in the man's ear a good round sum, the greater because as he said there were many back-payments to be made up.

* * *

That was part of Scrooge's unfinished business. He caught up with it, in time. The warning that came to him was exceptional, even in fiction; while in real life it is neglected in many instances. Does it take a warning to wake human beings up to the full limit of the possibilities for service on the road of life? Is there not something in each one that tells us when we are passing stop-signals on the way, neglecting some of the sunniest side of the road? I belive that there is.

Changing the metaphor, one imagines that a writer of fiction, knowing the wells from which flow the streams of men's thoughts and the springs giving rise to such torrents of impulse, sees many instances where the current of life is diverted, and turned into channels far removed from its natural course. Life is a progression from a spring on Olympus to the ocean of eternity, a one-way stream. There is no going back.

* * *

To do worth-while deeds; to show kindness to human beings; to animals; and to do it now, says the wise counsellor. That is some of the wisdom that has tumbled out of the little thimble-full man is permitted to carry away from all the factories of his knowledge; a little of the gold of reason, refined from the crude ore of life.

How can it be applied? Life starts with the individual, under an obligation to do, and to do worthwhile deeds. These do not have to be great deeds, or spectacular deeds, but worth-while—and there is a vast difference. Find the work that lies nearest at hand, and do it well, as another sage puts it. To most of us it will be given only to do small deeds, but if these be done well that will be finished business. No one else will have to go back and complete it. Little tasks lead to larger tasks, small responsibilities to greater ones, and great deeds have had a very humble birth. It is so that great rivers are created, whether they be streams of water, streams or action or of thought. The five fingers of one hand would cover up their source. Each of us can encourage the flow, where, for a moment, the course lies beside our own.

Who would voluntarily withhold a kindness, to man or animal? Yet many kindnesses are never born because of our misunderstandings we fail to see, or else mistake that which we observe. We are so intent upon our stream of life, that countless other rivers pass our very feet unnoticed. That was the fault with Scrooge, he was short-sighted in the heart, humanity's best eye, whose vision brings compassion.

Unwatched or not, our feet are carried forward on the path of life. That which we do brooks no delay. We do it now, or never. Let us say, as John Galsworthy said: "I shall pass through this world but once," and make the passing count!

SUNRISE AND SUNSET

JANUARY

Time of sunrise and sunset (Pacific standard time), at Victoria, B.C., for the month of January, 1937

Date	Sun-rise	Sun-set	Date	Sun-rise	Sun-set
1	8 05	4 29	17	7 59	4 48
2	8 05	4 30	18	7 58	4 49
3	8 05	4 31	19	7 57	4 51
4	8 05	4 32	20	7 56	4 53
5	8 05	4 33	21	7 55	4 54
6	8 04	4 34	22	7 55	4 55
7	8 04	4 35	23	7 54	4 57
8	8 04	4 36	24	7 53	4 58
9	8 04	4 37	25	7 51	5 00
10	8 03	4 38	26	7 50	5 01
11	8 03	4 40	27	7 49	5 03
12	8 02	4 41	28	7 48	5 04
13	8 02	4 42	29	7 47	5 06
14	8 01	4 44	30	7 45	5 08
15	8 00	4 45	31	7 44	5 09
16	8 00	4 47			

The Meteorological Observatory, Gonzales Heights, Victoria, B.C.

Power is a gift of God, and may not be laid aside.—H. Monsell.

Hotel Burning in Middle of Floods

HUNTINGTON, W. Va., Jan. 26 (AP).—A police report yesterday said the Hotel Arthur, a five-story brick building two miles from the centre of the business district, was on fire. The report said forty persons still were in the flood-surrounded building.

The Observation Car

By THE EDITORIAL STAFF

The Major Is Upset

The deeper the Chicago Black Hawks slip in the cellar in the American section of the National Hockey League, the deeper the brain of Major McLaughlin, owner of the Windy City squad, functions. Now the unrestful McLaughlin comes out with the statement that he is going to have a complete team of American stick-handlers on the Hawk roster when the 1938-39 season rolls around. He is going to get rid of the traditional Canadian influence and work on the U.S.-born material. The Chicago owner says he can develop enough American players within two years to do it, but Lester Patrick, veteran manager of the Rangers, who has been around pro hockey for thirty-five years, says that it will take at least ten years to form a winning combination of American born players. Who would you believe, a man that knows little or nothing about pro hockey players or the "silver fox" of the Rangers? Well, the Major has something to work on at least. He has four American born players on the squad now, including Mike Karakas, Allan Levinsky, Louis Trudel and Doc Romnes, but how long will it take him to get four more like them across the border. These boys got their schooling in Canada. In other words, they are Canadian made hockey players. Go to it Major, but the cellar berth in any sport is mighty dark at times.—J.D.

* * *

Sense, or Cents?

Added to the one per cent income tax, against which the present administration, while in opposition, said so many severe things, there will now be the equivalent of a three per cent health tax on industrial payrolls. Quite recently others argued for a three per cent tax for education; while there was a treasury suggestion that a two per cent sales, or turnover tax, would be nice. Or would it?—S.G.

* * *

Not So Hot Anyway

An astronomer blames the numerous cases of the flu in Canada on sun-spots. It's hard to say just whether he named the right disease or not—it seems to us measles would be more appropriate.—W.I.P.

* * *

Girls With Cold Feet

In a large city store a number of cashiers complained of cold feet. The management solved the problem by supplying hot water bottles. . . Bill, the Broad Street barber, claims a man's best friend are the hairs on his head. But don't the best of friends often fall out? . . . Pencils are now on the market containing a tiny roll of paper with which to make notes . . . Our tobacconist friend claims tall men are generally more lazy than shorter ones. They are longer in bed. . Being well over six feet tall, he speaks with authority. . . It seems to us boys were far happier in the days when a dime was big money. . . Broad Street Bertie defines middle age as the period in a man's life when his idea of getting ahead is staying even. . . From Toronto comes the story of a newspaper man who had a brilliant idea for a scenic painting. Being unable to sketch, he got an artist to do him a rough outline as a favor. Then he visited another artist and asked for a bit of help. By posing as a struggling painter, he received help from several experts. Finally the painting was completed without a single brush stroke on the part of the scribe. The story runs that the finished product was admired as a masterpiece and sold for $200. . . The Keating Squire told us he knows a young girl whose health improved greatly when she got a position in a local laundry. He explained that she had her iron every day.—G.B.

* * *

Interesting Names

Do you ever stop to think just how many of the cities, lakes, bodies of water, etc., in North America still bear Indian names? To mention just a few: Erie, Niagara, Ottawa, Chilliwack, Huron, Nanaimo, Sioux City, Cowichan, Illinois, Dakota, Ucluelet, and many more. (Evidently we speak more Indian than we realize!) In South America there is Venezuela, which means "little Venice," and was given in 1499 because the explorers found an Indian village built on piles, or posts, in the water along the shore of Lake Maracaibo; and also Valparaiso, which means "valley of Paradise," so named because of its beauty. In some cases there is "something in a name."—R.P.G.

FIFTY YEARS AGO TODAY

From The Daily Colonist of January 27, 1887:

A Proposition—During the coming Summer a convention of the Y.M.C.A. secretaries will be held in San Francisco, at which representatives from Great Britain, Canada, Australia, and all parts of the United States will be present. Immediately after the convention, a conference will be held, and it is proposed that it shall take place in Oakland. But the Canadian Pacific Railway Company is bidding for the carriage of the Eastern delegates, and it likely to complete arrangements for bringing them this way. The number of secretaries who will come together on that occasion will be between four and five hundred, whose sojourn among us for a week or two would be a very enjoyable thing from many points of view.

Civic Finances—The estimated revenue of the city for the current year is $147,778. The expenditure $37,800 less. This latter sum will be available for improvements. The police will cost $15,560. The fire department, $11,014. The waterworks revenue will be $38,000, an increase of $1,000. Real estate tax will exceed $55,000, an increase of $2,000. Trades licences $10,000. Wholesale and retail liquor licences, $14,000 (these last two items are the same as last year). Road tax, 12,000, an increase of $600. There are $14,936 taxes outstanding, against $15,718 outstanding last year.

Letters to the Editor

No letter to the Editor will be inserted except over the proper signature and address of the writer. This rule admits of no exception. No letter should exceed 500 words in length.

AMATEUR RADIO CO-OPERATES

Sir,—Does human nature rise to a great emergency? I would like to draw your attention to an incident which struck me rather forcibly last night, as a short wave listener and an ex-radio operator.

I tuned into the 75-metre band at a quarter to ten (as your readers who are familiar with the various amateur experimental bands know, they are buzzing with literally thousands of telephone and telegraph stations every evening), and to my astonishment it was almost quiet. A Canadian official American Radio Relay League station, 4JJ, at Medicine Hat, was sending a call "to all Canadian stations to close down, as we are interfering with work in the flood areas in Pennsylvania." This was being sent for United States stations by several stations in California. Thus by 10 p.m., Pacific Time, this usually busy band was dead quiet from Maine to the California coast, as if a ship was in distress, except for a small group of amateur stations busily locating points of contact in the flood areas and getting messages through for the Red Cross, the Federal Communications Commission and the United States Army. Many telephone wires were evidently down. Later in the evening a voice was heard saying: "You have these frequencies for 365 nights in the year, but tonight we sure need them, and we do appreciate it."

There must have been many listening in, as, when the occasional man would start up, some one would immediately pop up from the quiet and knock him on the head with the terse international signal, "Please 2RT."

Yes, humanity can rise to a great emergency. Will the time come soon when the individuals in it will rise to other individuals' emergency? Then will much suffering cease.

HERBERT CLARK.

600 Linkleas Avenue, Victoria, B.C.
January 25, 1937.

INDOOR TRACK MEET

Sir,—To the many who were so very kind to us in connection with the indoor track meet between the U.B.C. and the Y.M.C.A., held on Friday evening, I wish to extend on behalf of those in charge, my very sincere thanks and appreciation. While the inclement weather and the influenza fear mitigated against the complete success of the event, those responsible were satisfied with the success achieved and feel that more support will be forthcoming in the future, when more favorable conditions prevail, and when the splendid entertainment and sport provided are better known.

W. W. MARTIN,
President Y.M.C.A. Track and Field Club, 1202 Government Street,
Victoria, B.C., January 25, 1937.

ESQUIMALT ELECTION

Sir,—The taxpayers of Esquimalt have again shown their good judgment in returning to office Reeve Alex Lockley, who in the past has served the municipality so faithfully with his keen knowledge of municipal affairs.

A man of sterling qualities and integrity, his word is his bond, and we trust he may be long spared to carry on the good work he has in hand.

We are also pleased to see that Mr. Albert Heald, who for many years has served the people as reeve and councillor, a business man who has made good in his line of endeavor and who has been a large taxpayer for many years received and deserved the good wishes of the people of the district.

We cannot overlook Capt. Sidney R. Bowden, who has again been elected as our police commissioner. Mr. S. Bowden is no stranger here, having occupied that office for about fifteen years, and with the aid of our chief of police, Mr. Pecknold, will go a long way to keep Esquimalt free from lawbreakers.

(Miss) MABEL MAYHEW

482 Sturdee Street, Esquimalt, B.C.,
Jan. 23, 1937.

THE SOCIAL CREDIT "MYTH"

Sir,—It is not for me, on a fifteen-minute acquaintance, to defend "poor Mr. Jull" against the onslaught of Mr. Archibald Hunter in today's issue. He is probably quite capable of doing that for himself should he think it worth-while. It may, however, be worth-while for onlookers at this game to know that when "poor Mr. Jull," in the course of his self-imposed duty, called upon me in this hospital the other day and I found he was a brother chip who had not read Ernst Cassell's "Downfall of the Gold Standard," lying, just finished, on my bed. I lent it to him only to find, the very next day, in his letter now so severely taken to task by Mr. Hunter, that he is obviously very well aware of Cassell's arguments and position, presumably having gleaned them from wide reading of quotation by various authors. Such a one can hardly be accused of making "wild statement" or being a "blind leader of the blind." Abuse is not argument, nor rudeness wit. Fair sword play, the encounter of mind with mind, the flash of wit, the flow of soul—these are always interesting. If Mr. Hunter has any argument to present to us it would probably reach further if stated in plain and simple language that can be understood by the people. In the meantime is it not rather begging the question to call Social Credit a "myth" when it has never yet been allowed to be put to a practical test on any large scale, while it has never, so far as I am aware, failed when tried on a small one?

F. WYATT SMITH

Royal Jubilee Hospital, Victoria, B.C., Jan. 23, 1937.

HEALTH TAX

Sir,—The Provincial government being about to collect an additional $2,000,000 from the workers of B.C. via Health Insurance, and for which thousands of workers won't get even a box of number two pills, it would be a graceful and sane act to abolish the "silly" one per cent tax. There seems to be no point in collecting thousands of dollars from the workers, collecting the interest, and then returning the money at the end of the year, less the interest. A born practical joker, I purposely made out my last years tax refund fifty cents less than it should be, just to see how good, or otherwise, the boys were at arithmetic. I lost the fifty cents. This year I am adding fifty cents; but if anybody thinks the mistake will not be spotted, well, he is more optimistic than I am.

Meanwhile, and in case we in B.C. get too "stuck" on ourselves, it might be well to mention that Manitoba has almost exactly the same population as has B.C. (Manitoba, 731,000; B.C. 725,000). Gross total expenditures per capita, Manitoba, $19.32; B.C., 36.14. Thus the taxpayers of B.C. will have to dig up around $27,000,000 to keep the ship afloat. Not a dollar left for a lifebelt.

WALTER FOSTER.

Colquitz, B.C. Jan. 25, 1937.

Tides at Victoria

JANUARY

Time of tides (Pacific standard time), at Victoria, B.C., for the month of January, 1937

Date	Time	H't	Time	H't	Time	H't	Time	H't
1	7 32	6.6	12 55	8.6	15 50	7.3	23 54	3.5
2	7 55	6.8	14 16	8.2	17 04	6.3		
3	0 22	4.4	8 18	8.8	15 34	5.5	19 37	5.8
4	0 35	4.3	9 38	8.9	16 31	4.8		
5			8 59	8.0	17 30	4.3		
6			9 21	8.1	18 00	3.8		
7			9 45	8.2	18 32	3.0		
8			10 10	8.3	19 07	2.4		
9			10 36	8.3	19 40	2.0		
10			11 15	8.4	20 08	1.8		
11			12 54	8.4	20 41	1.3		
12			13 31	8.3	21 15	1.3		
13	8 23	8.3	6 02	8.2	13 14	9.3	21 50	1.6
14	8 25	8.3	9 56	7.7	14 00	8.7	22 25	3.0
15	8 33	8.3	10 56	7.3	14 51	8.3	22 58	3.6
16	8 48	8.3	11 58	6.9	15 58	7.9	23 33	3.8
17	7 05	8.6	13 02	6.8	17 21	6.8		
18	6 03	4.4	7 33	8.8	14 06	4.0	19 33	8.2
19	0 35	5.3	7 41	9.1	15 11	4.0	23 55	6.3
20	0 00	6.1	5 06	9.4	16 15	3.2		
21			8 36	9.7	17 15	2.4		
22			9 18	9.8	18 08	1.8		
23			10 05	9.9	18 56	1.3		
24			10 58	9.8	19 40	1.2		
25	5 03	8.6	7 38	8.4	11 53	6.8	20 31	1.2
26	5 08	8.5	8 26	7.9	13 44	9.3	21 01	1.6
27	5 22	8.3	9 20	7.3	15 35	8.7	21 36	2.2
28	5 35	8.2	10 13	6.8	16 26	8.2	22 14	2.8
29	5 51	8.3	11 08	6.2	18 21	7.6	22 48	3.7
30	6 10	8.4	12 06	5.7	19 25	6.8	23 15	4.5
31	6 32	8.5	13 07	5.3	17 55	6.3	23 36	5.3

The time used is Pacific standard for the 120th Meridian west. It is counted from 0 to 24 hours, from midnight to midnight. The figures for height serve to distinguish high water from low water. Where blanks occur in the table, the tide rises or falls continuously during two successive tidal periods without turning.

The height is in feet and tenths of a foot, measured from the average level of low water.

To find the depth of water on the sill of the Esquimalt drydock, add 18.6 feet to the height of high water as above given.

Cranleigh House School
FOR BOYS
The Oak Bay Day School
Preparatory and High.
C. V. MILTON
Cadboro Bay Road E 0114

GRIP-FIX
Relieves Colds in a Night
La Grippe, 24 Hours.
Price, 35c
Obtained at All Good Drugstores
Special Agents:
VANCOUVER DRUG STORES

Ford
Two V-8's—But One Body Size!
There is no need to be cramped or uncomfortable just because your motoring requirements call for maximum economy. The Ford V-8 "60" was developed in England, but it is made with the same FULL SIZE body as the famous 85 h.p. V-8. Now you can choose either model and have the same roominess and riding comfort to which you are accustomed in Canadian cars. You can buy one on terms as low as $30.00 a month.
NATIONAL MOTOR CO., LTD.
819 YATES STREET

Bargain Shipment—Men's Umbrellas
Well Made—Very Serviceable
"THE WAREHOUSE" 89c
1450 Douglas Street 1110 Government Street

English Children Gaining Weight

LONDON, Jan. 26 (AP).—English children are becoming taller and heavier, the Board of Health reports.

Children in the South have a higher standard of physical fitness than those in the North. In one Welsh county no case of malnutrition was found. More than 87,000,000 free meals were served during the year.

SAVE AT RAY'S
WEDNESDAY'S EXTRA SPECIALS
No Phone Orders—We Reserve the Right to Limit Quantities

CHIPSO Large, each 16c
BUTTER FIRST GRADE 3 Lbs. 91c
CHEESE
REAL TASTY CHEESE, per lb. 21c
NIPPY MATURED per lb. 25c
OLD ONTARIO MATURED, per lb. 28c
IMPORTED EDAM per lb. 29c
BLUE DANISH per lb. 45c
1935 Old Matured INGERSOLL CHEESE, lb. 35c
NABOB CHOCOLATE CUSTARD each 5c
CHUM SALMON tall tins 2 for 13c
VINEGAR, shield Brand, 12 ozs., each 7c
EMPRESS PURE MARMALADE, 2's, each 24c
MAXWELL HOUSE COFFEE / NABOB COFFEE 34c lb.
INDIA CEYLON TEA 1 lb. 34c
NEILSON'S or FRY'S COCOA, ½'s, each 19c
MELOGRAIN HEALTH MEAL, each 13c
MELOGRAIN PUFFED RICE each 8c
MELOGRAIN HEALTH BRAN, each 8c
DR. BALLARD'S DOG BISCUITS 3 lbs. 25c
REMEDIES
KOTEX Regular size, Special 22c
PEPSODENT TOOTH POWDER, each 23c
POWDERED BORAX, 4 oz. 5c
AROMATIC CASCARA 1-oz. bottle 17c
PHILLIPS' MILK OF MAGNESIA, large size 43c
PURE CASTOR OIL, 2-oz. bottles, each 6c
FISH SPECIAL
FRESH CAUGHT HAKE, per lb. 6c
B.C. HADDIES Very tasty, lb. 11c
COOKED MEATS
NICE ROASTED CHICKENS, per lb. 25c
PICKLED PIGS' FEET 2 lbs. 15c
SAUERKRAUT at 2 lbs. 15c
EMPRESS NEW PEANUT BUTTER 2 lbs. 25c
VEAL Shoulder Roast lb. 8c
TENDER Beef lb. 7c
POT ROAST
BLADE Roast Beef lb. 8c
ROUND Bone Roast lb. 9c
BEEF Boiling Beef lb. 6c
OXFORD SAUSAGE, per lb. 7c
STEW VEAL / HAMBURGER / PORK LIVER / VEAL SHANKS 6c Lb.
VEAL Chops, lb. 15c; Steaks, 2 lbs. 25c
EGGS Grade A Large, dozen 26c
P. & G. WHITE NAPHTHA SOAP 3 for 10c (Limit 6)
COLUMBIA PEAS Sieve 5 2 for 15c
NABOB CUT GREEN BEANS 2 for 15c
KING OSCAR SARDINES (Limit 2) 2 for 19c
RAY'S 734 FORT STREET

MARINE, RAIL and AIR

VETERAN OF SEA PASSES

Late Captain W. S. Hawkshaw, Who Died on Mainland, Was Conway Boy

The many friends of Captain W. S. Hawkshaw were grieved to learn of his death, which took place at Sardis, B.C., Friday morning, January 15, in his eighty-seventh year. Captain Hawkshaw had been an invalid for the past four years and his death was not unexpected.

The late Captain Hawkshaw was born in Ireland in 1850. At an early age he joined the training ship Conway, later going into the merchant marine, in which service he visited many parts of the world.

After procuring his captain's papers, he came to Canada, settling at Glanworth, near London, Ontario; later moving to Chilliwack Valley with his wife and family. Mrs. Hawkshaw predeceased her husband five years ago, and a son, Jack Hawkshaw, Vancouver, was accidently killed some two years since.

THOSE WHO SURVIVE

Left to mourn the loss of Captain Hawkshaw are his sons, Hugh and Frank, Chilliwack; Dr. Harry Hawkshaw, Harley Street, London, England; and four daughters, Mrs. John Bonis, St. Mary's, Ontario; Mrs. Alfred Unsworth, Sardis, B.C.; Mrs. W. H. A. Parker, New Westminster; and Mrs. Harold Joy, Long Island, New York.

Funeral services took place in St. John's Church, Sardis, burial being made in the Anglican Cemetery, Rev. M. C. Humphrey officiating.

Pall-bearers included two sons, Hugh and Frank, two sons-in-law, W. H. A. Parker and Alfred Unsworth, and two grandsons, Creighton Hawkshaw, Vancouver, and Reginald Unsworth, Sardis.

CONTRIBUTE TO HOSPITAL FUND

President's Birthday Ball Will Have Counterpart In Bermuda

HAMILTON, Bermuda, Jan. 26.—Bermuda, popular island sun-spot for Canadians, is the only foreign territory ever to take part in the President's Birthday Ball, an annual American society event, proceeds of which go to the Warm Springs Foundation fund for infantile paralysis. Lady Hildyard, wife of the Governor of Bermuda, Sir Reginald J. T. Hildyard, has consented to act as honorary chairman for the event, which will be held at the Bermudiana Hotel on January 30.

The ballroom will be effectively decorated with the insignia of Great Britain and the United States. It is expected that Governor Hildyard will open the ball with an impressive ceremony. Plans are now under way for Bermuda's representation in the coast-to-coast radio programme which is always a feature of this nation-wide celebration. Seventy per cent of the proceeds of the Bermuda ball will go to Lady Cubitt's community fund, one of the island's most worthy charities; the remaining 30 per cent to the Warm Springs fund. Tickets are ten shillings and include supper and entertainment. Scott Fisher and his orchestra will play for dancing.

The active co-operation of Bermudians on the various committees proves the friendly relationship existing between them and members of the American residential colony. Prominent Americans living in Bermuda who are donating their services to the affair include Mrs. George Emlen Roosevelt, Mrs. James Roosevelt-Roosevelt, Mrs. Samuel Wakeman Andrews and Mrs. Lyle B. Torrey. Mr. and Mrs. Vincent Astor will serve as patrons.

ROLEX OYSTER WATCHES
Waterproof, Dustproof, Shockproof
$29.75 $37.50 $50.00
F. W. FRANCIS
Jeweler 1210 Douglas St.

Serpent Appears Over Week-End to Fishing Patrons

Caddy has evidently returned to its previous haunts in the vicinity of Victoria. The famous serpent appeared over the week-end at Brentwood. Several fishermen, among others, saw it.

Harry Gilbert, who is a regular patron at the fishing resort, drew the attention of Ralph Bagley and Ray Watson to a strange sight when he beheld a camel-shaped head and a six-foot hump appear above the surface of the water.

Mr. Gilbert said the thing was traveling about five miles an hour and was different from anything he had ever seen before.

VESSEL SALE IS APPROVED

Subject to Examination, Ss. Dorothy Alexander Will Have New Owners

SAN FRANCISCO, Jan. 26.—Federal Judge Harold Louderback yesterday approved the sale of the steamship Dorothy Alexander, twenty-nine-year-old vessel belonging to the Pacific Steamship Lines, at a tentative price of $150,000.

The steamship company is in process of reorganization under amended bankruptcy laws and approval of the sale was required.

Keith Ferguson, attorney for the company, did not disclose the name of the buyer.

The court approval followed recommendation of Burton J. Wyman, special master, who is conducting the reorganization hearing. Wyman stated the Dorothy Alexander has been laid up since September, 1935, and that for the past six months she has been in drydock. The sale agreement provides that the $150,000 price will be paid if drydock examination shows the ship to be of the value represented.

The Ss. Dorothy Alexander is well known to Victorians, having called here frequently while operating to California and Alaska. She was formerly the Ss. President, plying between California, Washington and British Columbia ports. She was built by the New York Shipbuilding Company at Camden, N.J., in 1907. Her length is 391 feet; breadth, forty-eight feet, and she is registered at 5,453 tons.

PRINCE COMING ON STATE VISIT

Brother of Japanese Emperor and Wife Accept Canada's Invitation

TOKIO, Jan. 26 (AP).—Prince Yasuhito Chichibu, brother of the Mikado, and Princess Chichibu will make a state visit to Canada while on their way to the coronation in London.

Official announcement was made today that Their Imperial Highnesses would again visit the Dominion, which they toured several years ago shortly after their marriage.

The invitation was extended by Canada. The royal party will arrive at Vancouver on March 29, proceeding by special train to Ottawa for a two-day visit.

From the Canadian capital they will go to New York, sailing on the liner Queen Mary for England on April 7.

WILL TOUR EUROPE

After the coronation, at which Prince Chichibu will represent the Emperor of Japan, the royal couple will make a six-months' European tour, studying political and military matters.

Prince Chichibu was born in 1902, second son of Emperor Yoshihito, who died in 1926. The Prince was attending Magdalen College, Oxford, when his father became seriously ill, and he hurried to Japan to be present at his death.

In 1928 he married Princess Setsuko, the eldest daughter of Baron Matsudaira, at that time Japanese Ambassador at Washington, and now court chamberlain.

SALTSPRING ISLAND FERRY
DAILY SAILINGS
EXCEPT WEDNESDAYS
Lv Fulford Harbor 8:15 a.m. 4:00 p.m.
Lv Swartz Bay 9:30 a.m. 5:00 p.m.
Fares
Automobiles (including driver) 75c to $1.50
Passengers 25c
Trucks (including driver) $1.25 to $2.00
Motorcycles (including driver) 50c
For Further Information and Motor Coach Connections:
Phone E 1177, E 1178
GULF ISLANDS FERRY CO. LIMITED

DRYDOCK FOR MARIE BAKKE

Freighter Will Be Cleaned And Painted Before Leaving Here

For cleaning and painting, the freighter Marie Bakke, which has been here for several days discharging cargo at Rithet Piers, will be drydocked by Yarrows Limited in the Government Drydock before continuing to Mainland ports.

LIGHTHOUSE TENDER

It is understood the lighthouse tender Alberni will leave here tomorrow for Prince Rupert, where she is replacing the D.G.S. Newington. The Alberni arrived in Victoria last week from Quebec.

ANOTHER WHALER

In order to strengthen the Japanese whaling squadron, which is now in the Antarctic, the Taiyo Hogei Kaisha (Ocean Whaling Company) has placed an order with the Kobe Kawasaki Dockyards for another whaler, to be called the Daini Nishin Maru (21,000 tons). Construction started last month, and the ship is expected to be completed and delivered to the above company by August of this year. The dockyards recently announced that 400 new operatives would be engaged for this purpose.

SHARK IMPALED

A tiger shark twenty-five feet long, impaled on the stem of the Union Castle liner Llandaff Castle, reduced the speed of the ship by about two knots. The liner was off Perim, making for Aden, when it was noticed that its speed had been considerably diminished, although the engines were turning at the usual revolutions.

One of the stokers, while taking an airing on the forecastle, looked over the bows and was amazed to see a huge striped shark stuck on the stem. The fish had apparently been struck by the Llandaff Castle as it was crossing at right angles and had been held in position by the pectoral fin. Way was taken off the ship and the shark, dropping off, immediately sank.

VANCOUVER SHIPPING

VANCOUVER, Jan. 26 (AP). — The motorship John Antle, formerly used as a hospital ship by British Columbia Coast Missions, has been purchased by C. Kennedy, Vancouver, and will be used as a private yacht. The vessel, launched many years ago at Thornycrofts' British plant, was originally the yacht Syrene. She was brought to the British Columbia coast in 1933.

Empire Stevedore Company, Ltd., has purchased the gasboat Revuocnav for use on the Cowichan Bay service.

British freighter Ss. Peterston arrived to Anglo-Canadian Shipping Company, reporting an easy Atlantic crossing but a tumultuous voyage along the Pacific Coast. Head winds and seas pounded the ship most on the last 2,000 miles of her voyage, her skipper said.

Yukon and Atlin Mails

Mails close 1 p.m., January 15, 28, February 9.

Honolulu Mails

VIA SAN FRANCISCO—Mails close 11:15 p.m., January 21, February 1.
SS. NIAGARA—Mails close 4 p.m., February 17.
SS. EMPRESS OF CANADA—Mails close 4 p.m., February 20.

Broke His Previous Record

Howard Hughes, sportsman, pilot and movie producer, is shown alighting from his silver monoplane at Newark, N.J., airport, after having shattered the transcontinental air mark from Los Angeles to Newark. Averaging 332 miles an hour, he established a new record of 7 hours, 28 minutes and 27 seconds for the distance. His mark was 1 hour, 56 minutes and 43 seconds better than his previous record, established January 4, 1936.

Ocean and Coastwise Movements

Weather Report

ESTEVAN—Cloudy; east, light; 29.56; 27; moderate swell.
LENNARD ISLAND—Snow squalls; north, moderate; 29.48; moderate swell.
PACHENA — Snow squalls, southeast, fresh; 29.57; 22; moderate sea.
CARMANAH—Cloudy; east, light; 29.65; light swell.
CAPE BEALE—Snow; east, moderate; 29.68; heavy swell.

Wireless Report

(Estevan, 8 p.m., unless otherwise stated)
PRINCESS MAQUINNA—At Campbell River at 3 30 p.m., southbound.
ALTOBIZKAR MENDI—Bound Vancouver, 1,350 miles from Estevan.
CAPE SCOTT—Weatherbound in Sydney Inlet.
PACIFIC MONARCH—Weatherbound in Sydney Inlet.
ANYOX — Anchored in Sarita Bay, weatherbound.
ALBERTOLITE—Esquimalt for Port San Luis, 150 miles from Port San Luis.

British Mails

SS. BREMEN (Via New York)—Mails close 4 p.m., January 27.
SS. BERENGARIA (Via New York)—Mails close 4 p.m., January 29.
SS. DUCHESS OF ATHOLL—Mails close 1 p.m., January 31.
SS. PARIS—Mails close 4 p.m., January 21.
(Mail intended for transmission via New York should be so marked. When sent by air over United States lines, mails may be posted three days later than the dates indicated. Two days later for Canadian steamers).

WEST INDIES GENERALLY

Mails close 1 p.m., January 31.

JAMAICA

Mails close 1 p.m., January 29 and 31.

Coasting Craft

VICTORIA-VANCOUVER — Ss. Princess Charlotte or Ss. Princess Alice will leave Victoria daily for Vancouver at 7:50 p.m.; Ss. Princess Charlotte or Ss. Princess Alice will arrive Victoria daily from Vancouver at 2:30 p.m.; Ss. Princess Joan or Ss. Princess Elizabeth will leave Victoria daily at 12 midnight for Vancouver; Ss. Princess Joan or Ss. Princess Elizabeth will arrive Victoria daily from Vancouver at 7 a.m.
VICTORIA-SEATTLE—Ss. Princess Charlotte or Ss. Princess Alice will leave Victoria daily at 4:20 p.m. for Seattle; Ss. Princess Charlotte or Ss. Princess Alice will arrive Victoria daily at 1:10 p.m. from Seattle. Ss. Iroquois will leave Victoria daily at 8 a.m. for Seattle. Ss. Iroquois will arrive Victoria daily at 9.25 a.m. from Seattle.
VICTORIA-PORT ANGELES—Ss. Iroquois will leave Victoria daily for Port Angeles at 9 a.m.; Ss. Iroquois will arrive at Victoria daily from Port Angeles at 8.35 a.m.
NANAIMO VANCOUVER - Ss. Princess Elaine leaves Nanaimo for Vancouver daily, except Saturday and Sunday, at 9 a.m. and 2:30 p.m. Ss. Princess Elaine leaves Nanaimo, on Saturday only, at 9:00 a.m., 2:20 p.m. and 9.15 p.m. Ss. Princess Elaine leaves Nanaimo, on Sunday only, at 5:45 p.m.
VICTORIA-WEST COAST — Ss. Princess Maquinna will leave Victoria for West Coast of Vancouver Island ports on the first, eleventh and twenty-first of each month at 11 p.m.
VANCOUVER-NORTHERN BRITISH COLUMBIA—Ss. Princess Adelaide will leave Vancouver every Wednesday for Prince Rupert and way ports at 8 p.m.; Ss. Prince Rupert or Ss. Prince George will leave Vancouver for Stewart and way ports every Monday at 8 p.m.; Ss. Cardena will leave Vancouver every Tuesday at 9 p.m. for Prince Rupert and way ports; Ss. Catala will leave Vancouver every Friday at 8 p.m. for Stewart and way ports.
VANCOUVER-QUEEN CHARLOTTE ISLANDS—Ss. Prince Charles will leave Vancouver every alternate Saturday for Queen Charlotte Island points and Prince Rupert at 9 p.m.
SWARTZ BAY-FULFORD HARBOR—Mv. Cy Peck will leave Swartz Bay daily, except Wednesday, at 9:30 a.m. and 5 p.m.; Mv. Cy Peck will leave Fulford Harbor daily, except Wednesday, at 9:15 a.m. and 4 p.m.
BRENTWOOD-MILL BAY—Ms. Cascade will leave Brentwood at 9 a.m., 10 a.m., 11 a.m., 12 noon, 2 p.m., 3 p.m., 4 p.m. and 9 p.m.; Ms. Cascade will leave Mill Bay at 9:20 a.m., 10:20 a.m., 11:20 a.m., 12:20 p.m., 2:20 p.m., 3:20 p.m., 4:20 p.m. and 9:20 p.m.
VICTORIA - GULF ISLANDS — Princess Mary leaves Victoria every Tuesday for James Island, Piers Island, Port Washington, Ganges Harbor, Mayne Island, Galiano Island and Vancouver at 10:30 a.m.
SIDNEY-ANACORTES—Ss. Rosario will leave Sidney for Anacortes at 2 p.m. daily; Ss. Rosario will arrive at Sidney from Anacortes at 1:15 p.m. daily.

West Coast Mails

Mails close 10 p.m., 1st, 15th and 21st each month for Ahousat, Bamfield, Coeqeeces, Clayoquot, Clo-oose, Ecoole, Estevan Point, Kakawis, Kildonan, Kyuquot, Nootka, Port Alberni, Port Renfrew, Sechart, Tofino and Ucluelet. Due 1:15 p.m., 5th, 18th and 29th each month, except Ecoole.
Mails close 10 p.m., 21st each month and 9:45 a.m., 22nd each month for Centre Island. Due 1:15 p.m., 29th each month.
Mails close 8:45 a.m., 2nd, 12th and 22nd each month, except Sundays, for Clayoquot, Estevan Point, Kakawis, Kyuquot and Tofino.
Mails close 9:45 a.m., 5th, 19th and 28th each month, except Sundays, for Clo-oose, Port Renfrew, Bamfield and Kildonan.
Mails close 9:45 a.m., Thursdays and Saturdays, for Bamfield, Ecoole, Kildonan, San Mateo, Sechart and Ucluelet. Due 5:10 p.m., Tuesdays and Saturdays.
Mails close 11:15 p.m., Mondays and 1 p.m., Fridays, for Holberg, Port Alice and Quatsino. Due 7 a.m., Tuesdays and Fridays.
Mails close 10 p.m., 1st each month, and 9:45 a.m., 2nd each month, for Cachalot. Due 1:15 p.m., 9th each month.

Gulf Island Mail

GANGES, GALIANO, MAYNE, PENDER ISLAND, PORT WASHINGTON.
SALTSPRING ISLAND
Mails close Sunday, Wednesday, Friday, 11:15 p.m.; Tuesday, 19 a.m.
Mails due Monday, 7:15 p.m.; Sunday, Wednesday, Friday, 7:15 a.m.
BEAVER POINT, FULFORD HARBOR
Mails close Tuesday, 10 a.m.; Wednesday, Friday, 11:15 p.m.
Mails due Sunday, Wednesday, Friday, 7:15 a.m.
SATURNA
Mails close Sunday, Wednesday, 11:15 p.m.
Mails due Monday, 7:15 p.m.; Friday, 7:15 a.m.
SOUTH PENDER
Mails close Sunday, Wednesday, 11:15 p.m.
Mails due Monday, 7:15 p.m.; Friday, 7:15 a.m.
MUSGRAVE
Mails close Tuesday, 10 a.m.; Friday, 11:15 p.m.
Mails due Sunday, Wednesday, 7:15 a.m.
NORTH GALIANO
Mails close Sunday, 11:15 a.m.

Transpacific Mails

CHINA AND JAPAN
IXION—Mails close 1 p.m., January 29. Due at Yokohama, February 14, Shanghai, February 24, Hongkong, March 4.
*Carries mail for Japan only.
†Carries mail for Honolulu.
AUSTRALIA AND NEW ZEALAND
SS. NIAGARA—Mails close 4 p.m., February 17. Due Auckland, March 8, due Sydney, March 13.

Queen Charlotte Mails

VIA VANCOUVER—Mails close 1 p.m., February 4, 18, March 4, 18.
VIA PRINCE RUPERT—Mails close January 27, February 18, 24, March 10, 24.
Tri-ell to Prince Rupert only. Rose Harbor to Vancouver only.

CULBERTSON on CONTRACT

By Ely Culbertson

World's Champion Player and Greatest Card Analyst

FAR-SIGHTEDNESS

Hold-up plays, which are among the most effective coups in bridge, usually are made automatically by experts, not with a clear and explicit idea of what will eventuate, but merely as a part of sound technique. In most hands the expert has only a hazy idea of what he can gain by the play, but one thing he does know, and that is he will not lose. Naturally, as the play develops (if the conditions are right) he replaces his vague idea with an exact chart. In some hands, however, an expert can prophesy at the first trick exactly what will happen at the end of the hand.

East, dealer.
North-South vulnerable.

NORTH
♠ J 10 6 5 2
♥ A 6 5
♦ J 8
♣ 6 5 2

WEST
♠ —
♥ 8 7 2
♦ 9 7 4 3 2
♣ K Q J 4 3

EAST
♠ Q 9
♥ K Q J 4 3
♦ K Q 6 5
♣ 10 9

NORTH
♠ A K 8 7 4 3
♥ 10 9
♦ A 10
♣ A 8 7

The bidding:

East	South	West	North
1 ♥	2 ♠	3 ♠	3 ♠
Pass	4 ♠	Pass	Pass
Pass			

East's bid was rather light, as was West's three club overcall. West opened the king of clubs, and the declarer took stock of his resources. He counted four apparently certain losers—two clubs, one diamond and one heart. Patently the crux was to avoid one of these losers. Declarer carefully considered the bidding. With all the aces and one king in sight in his own hand and dummy, and with the king-queen of clubs accounted for by West's opening lead, it appeared certain that East was marked with the king-queen of hearts and the king-queen of diamonds even to partly justify his opening bid. If that condition obtained, declarer saw a ray of hope. At any rate, no other plan offered itself. So West was allowed to hold the club king. East had signaled with the ten spot, and, therefore, West continued with the queen. This declarer won with the ace, and then drew two rounds of trumps. The ten of hearts was led, and East was permitted to hold the trick. He continued with the heart king, which dummy won with the ace, after which declarer ruffed dummy's last heart. The ace and a low diamond put East back on lead and left him with the unhappy choice of leading another red card. Since both declarer's and dummy's hands were stripped of hearts and diamonds, this lead permitted the discard of a club in one hand and a ruff in the other.

TODAY'S QUESTION

Question — Partner opened the bidding with one spade. Opponents passed. I raised to two spades. What should have been partner's rebid?

♠ A Q 8 5 ♥ Q 7 ♦ K 9 8 ♣ A 10 7 6

Answer—He should pass.

FAIR OPENS NEXT MONTH

Leipzig, Historic Old Trade Centre, Is Staging Its 1,977th Session

The Leipzig Spring Fair, 1937, will be held at Leipzig, Germany, from February 28 to March 8. It will be the 1,977th session of this historic trade centre, which was inaugurated over 700 years ago, H. W. Mahler, honorary representative of Vancouver, announces.

Advance reports indicate that some 200,000 exhibitors and buyers from seventy-four countries are expected to attend. The 8,000 exhibits of the latest industrial and art products of twenty-four of the leading countries scheduled for the fair will prove an unparalleled opportunity, as always, Mr. Mahler states, for a buyer to view the markets of the world in one location.

A new feature of the fair is the "House of Nations." It is there that the international guests of the fair may avail themselves of the facilities of club rooms and conference rooms equipped with all modern comforts, where they may conveniently obtain information on all questions connected with international trade and travel that are likely to arise, for instance, frequently in dealings with registermark.

The German State Railways, as usual, will again offer reduced rates to Fair visitors.

MOONRISE AND MOONSET

JANUARY

Time of moonrise and moonset (Pacific standard time), at Victoria, B.C., for the month of January, 1937

Date	Rises	Sets
1	10:20 p.m.	10:18 a.m.
2	11:35 p.m.	10:39 a.m.
3	.....	10:58 a.m.
(Last Quarter on 4th)		
4	0:31 a.m.	11:18 a.m.
5	1:37 a.m.	11:42 a.m.
6	2:41 a.m.	12:07 p.m.
7	3:44 a.m.	12:39 p.m.
8	4:44 a.m.	1:17 p.m.
9	5:40 a.m.	2:04 p.m.
10	6:31 a.m.	3:00 p.m.
11	7:15 a.m.	4:03 p.m.
(New Moon on 12th)		
12	7:51 a.m.	5:10 p.m.
13	8:22 a.m.	6:22 p.m.
14	8:48 a.m.	7:24 p.m.
15	9:12 a.m.	8:47 p.m.
16	9:34 a.m.	10:03 p.m.
17	9:58 a.m.	11:18 p.m.
18	10:21 a.m.	.....
19	10:49 a.m.	0:35 a.m.
20	11:22 a.m.	1:53 a.m.
(First Quarter on 19th)		
21	12:04 p.m.	3:10 a.m.
22	12:55 p.m.	4:21 a.m.
23	1:57 p.m.	5:22 a.m.
24	3:06 p.m.	6:14 a.m.
25	4:21 p.m.	9:58 a.m.
(Full Moon on 26th)		
26	5:35 p.m.	7:29 a.m.
27	6:49 p.m.	7:56 a.m.
28	8:00 p.m.	8:18 a.m.
29	9:09 p.m.	8:41 a.m.
30	10:19 p.m.	9:01 a.m.
31	11:21 p.m.	9:22 a.m.

The Meteorological Observatory, Gonzales Heights, Victoria, B.C.

ODDEST JOB WITH COOK'S

Shipping Expert of New York Office Gets Staggering Assignments

NEW YORK, Jan. 26.—Anyone desiring to have an elephant transported by airplane will find J. E. Lewis, shipping expert at Cook's downtown office, not even batting an eyelash—so accustomed is he to performing one of the oddest jobs in the far-flung organization of Thos. Cook & Son-Wagons-Lits Inc.

Since the firm, in addition to its tourist business, does a large amount of banking and shipping, many are the staggering assignments (i.e. staggering to the average man) which come Mr. Lewis' way. He, apparently, takes them in his stride. There was that elephant, for example—yes, a baby elephant, but just try hoisting one, trumpeting with rage and exasperation, from the Ss. Exochorda to a seaplane waiting to transport it to Bridgeport, Conn. The imperturbable Mr. Lewis superintended that feat for a famous African explorer; also giving the United States Government a bond for the native servant who alone was able to talk the elephant's language. Incidentally, there were other animals aboard that ship, and the two intrepid girl stenographers who accompanied Mr. Lewis were obliged to hold a pair of cheetahs, amid a caged array of tigers and other ferocious animals, to prevent them from escaping.

Speaking of escapes, Mr. Lewis has a vivid memory of two crates of canaries which arrived from Europe, with boards loosened from the original packing. En route from the docks to Cook's, the boards gave way without warning—resulting in the merriest canary-chase that West Street has seen in many a day. At present, more than one proud householder in Brooklyn or Queens probably boasts an "English roller" in her bird cage.

ONLY A BEGINNING

Elephants and canaries, however, are only a beginning. Recent and very lively assignments that Cook's shipping expert had to deal with were sixty-five foxhounds—imported—for Detroit; two zebras, also imported; and two newly-purchased Arab stallions — received from Hampshire to Shanghai. Mr. Lewis must sometimes wonder whether he is really working for a travel-agency or a circus.

Some assignments, of course, are simple, such as the time he merely had to get Capt. Fitzmaurice's 8,000-lb. Bellanca plane off the top deck of the Majestic and convey it to Mineola for a projected long-distance flight. The only people able to do this little chore were the lighterage firm of Merritt, Chapman & Scott, but they accomplished it for Cook's on schedule. Whether it's shipping gold bars or coffee, or seeing an emerald safely to its destination, it's all in the day's work for Cook's Mr. Lewis.

LICENSED SANITONE CLEANER
New Method LAUNDRIES LIMITED

SHARP RISE IN FRUIT PRICES

Grapefuit, Oranges and Lemons Affected by Heavy California Frosts

Due to the continued heavy frosts in California resulting in the loss of from 60 to 75 per cent of the crop, orange prices jumped from $1 to $1.25 a case on wholesale row yesterday.

The damage was much more serious than at first expected, and according to wholesalers, the price will remain high throughout the remainder of the season.

Lemons are up $1 a case, while the price of grapefruit has increased 50 cents a case over last week. California oranges are retailing at from 30 cents to 75 cents a dozen, with grapefruit ranging between 40 cents and $1.

Lettuce has also been affected by the heavy frost in the Imperial Valley in California.

Teacher—Now, Tommy, supposing you were left a million dollars, what would you be?

Tommy—Absent, Miss."

Don't take Chances
STOP that COLD!
GROVE'S Laxative BROMO QUININE
You can't afford to feed a cold. At the first sign of a cold take GROVE'S BROMO QUININE and drive it right out of your system quickly and effectively. 436

SETTING THE PACE FOR MODERN TRANSPORTATION
The New COACH LINES BUSES
COMFORTABLE SPACIOUS

Inviting upholstered seats, generously spaced - wide aisles and sufficient headroom for the tallest passengers - brilliant interior lighting without shadow or glare.
These comfort features are embodied in the "COACH LINES" modern transit-type buses now being operated on the Lake Hill and Gorge routes.

VANCOUVER ISLAND COACH LINES, LTD.

KIRKHAM'S

PHONES Groceries G 8131 — 612 FORT ST. — Meat - G 8135 Fruit - E 8031

Cheerful Service — Low Prices

MEATS	DELIVERED	FISH	
Beef Prime Rib, lb.	16c	Soles Fresh 2 lbs.	25c
Veal Chops lb.	20c	Whiting Filleted 2 lbs.	25c
Veal Stew lb.	8c	Salmon White, lb.	20c
Steak 1 lb. / Kidney ½ lb.	20c	Haddie Eastern, lb.	15c
		Salt Cod Nova Scotia 2 lbs.	45c

HEAD CHEESE—CORNED BEEF lb. 15c
BACON Gainers' Side, lb. 28c
MINCEMEAT Recession, fresh made 2 lbs. 25c

FUNERAL NOTICE

RUTH CHAPTER, NO. 22, O.E.S.

Officers and members of this chapter are requested to meet at McCall Bros.' Funeral Parlors on Wednesday, January 27, at 2:15 p.m., for the purpose of conducting the services for our late Sister, Mrs. Mary Goldie. Members of sister chapters are also invited to attend.

By order.

CLARA BEATTIE, W.M.
VIOLET HOLLOWAY, Secy.

SLEET OR RAIN NOW PREDICTED

Official Weather Bulletin Indicates North to East Winds and Moderately Cold

"Fresh north to east winds, partly cloudy and moderately cold with sleet or rain." That's the way the forecast read in the official bulletin on weather conditions at 5 o'clock yesterday afternoon by W. A. Thorn at the Dominion Meteorological Observatory here.

On the prairies, sub-zero temperatures were general and Prince Albert reported a new low of 40 degrees below the zero mark.

The lowest temperatures for Victoria in the twenty-four hours preceding 5 o'clock yesterday afternoon were given in the official bulletin as 34 and 30 on the grass. The highest yesterday was 39 and there was a total of 4 hours and 12 minutes of sunshine. The barometer reading was 29.68 and the wind east eighteen miles an hour.

Obituary

MUIRHEAD—The death occurred on Monday at St. Joseph's Hospital of Mrs. Mary Felicite Muirhead, wife of John T. Muirhead, 604 Esquimalt Road, aged fifty-seven years. She was born in Ottawa, and had been living in this city for the past thirty-nine years. She is survived by her husband, two sisters, Mrs. Margaret Dunne in Ottawa and Miss Helena Dowdall, Vancouver, also several nieces and nephews. The remains are resting in Hayward's B.C. Funeral Chapel and the funeral will be held on Thursday, the cortege leaving the chapel at 9 a.m., and proceeding to the Church of Our Lady, Queen of Peace, where Mass will be celebrated by Rev. A. B. W. Wood at 9:30 o'clock. Interment will be made in Ross Bay Cemetery.

BROWN—There passed away last evening at St. Joseph's Hospital, after a week's illness, Mrs. Margaret J. Brown, wife of Walter G. Brown, St. Andrews Street, gas and buoy inspector in the Canadian Government Department of Transport. The late Mrs. Brown was born in Kirkie, India, forty-seven years ago. During the Great War she served with the Queen Alexandra Military Nursing Service. She is survived by her husband and mother and a sister in London, a sister in Preston, England, and a brother in Peterboro, Ontario. Funeral arrangements will be announced later.

BELL—The death occurred yesterday at St. Joseph's Hospital, after a long illness, of Robert Chalmers Bell, aged forty-eight years, 234 Moss Street. He was born in Argyllshire, Scotland, and had been a resident of Victoria for the past eleven years. He is survived by his widow, Florence Bell, at the family residence; a sister, Agnes, and step-mother in London, England; a brother, Harold, Peace River, B.C., and an aunt, Mary Bell, Scotland. Until recently Mr. Bell was manager of United Cigar Stores and was a member of Sir Walter Raleigh and Hemming Lodge, No. 2432, A.F. & A.M., of London, England. Mr. Bell served in the Imperial forces in the Great War. The remains are resting at the Thomson Funeral Home, where the funeral will take place on Friday afternoon at 3:30. Interment will be at Royal Oak Burial Park, where graveside services will be conducted by Rev. Dr. E. A. Henry, of Vancouver.

COWDERY—There passed away on Monday, Henry Charles Cowdery, aged forty-nine years, of 2835 Cedar Hill Road. Mr. Cowdery was born in London, England, and had been a resident of this city for the past twenty-one years. He is mourned by his widow and two daughters, Misses Joan and Betty Cowdery, at home; also his father and two brothers in England. The funeral will take place on Thursday afternoon at McCall Bros.' Funeral Home at 2 o'clock. Rev. F. Comley will conduct the service, after which interment will be made in Colwood Burial Park.

CONYERS—The funeral of Miss Amy Y. Conyers will be held in Hayward's B.C. Funeral Chapel this afternoon at 2 o'clock, Rev. A. deB. Owen officiating, assisted by Rev. P. C. Hayman. Interment will be made in the family plot in Ross Bay Cemetery.

VERBEKE—The funeral of Rev. Father Francis R. Verbeke will take place in St. Andrew's Cathedral this morning at 10 o'clock, Most Rev. J. H. MacDonald, Bishop of Victoria, celebrating the Requiem Mass. Interment will be made in Ross Bay Cemetery. The arrangements are with Hayward's B.C. Funeral Co., Ltd.

ROBERTSON—Private services for Mrs. Ida N. Robertson, who passed away on Saturday, will be held in Hayward's B.C. Funeral Chapel this afternoon, Rev. Dr. Andrew Reid officiating, after which the remains will be forwarded to Vancouver for cremation.

FOORD-KELCEY—Many sorrowing friends were present at the funeral of Reginald Foord-Kelcey held in St. Matthias' Church yesterday afternoon, Rev. Alan Gardiner conducting the service. The choir was in attendance singing the Twenty-Third Psalm and the hymns "Light Abode, Celestial Salem" and "There Shall Be No Night in Heaven." The casket and hearse were covered with beautiful flowers. The following were the pallbearers: P. R. Leighton, J. R. Terry, C. R. Stevens and M. Woolcock. The remains were laid at rest in Colwood Burial Park.

JOHNSON—A large number of sympathizing friends attended the last rites held over the remains of Ernest D. Johnson yesterday afternoon, Rev. G. R. V. Bolster officiating, during which the hymns sung were "Abide With Me" and "Peace, Perfect Peace." An abundance of beautiful flowers was received. After the service, the remains were forwarded to Vancouver for cremation. The honorary pallbearers were: A. McDermott, E. Gillespie, A. Price, L. Fyke, G. Edgerton, W. H. Mearns and H. Jesse.

PRICE—The funeral of Mrs. Charles Price, who passed away on Sunday morning, was held on Tuesday afternoon in St. Stephen's Church, Mount Newton Crossroad, with Rev. J. S. A. Bastin officiating. Interment was made in the churchyard. The following were the pallbearers: G. J. King, F. Sanders, F. Tomlinson, J. Thomson and G. Knight.

J. C. SPARROW OF SALTSPRING PASSES

SALTSPRING, Jan. 26. — The funeral of John Christian Sparrow, who passed away after a long illness in the Lady Minto Gulf Islands Hospital, took place at 11 a.m. on Monday at St. Paul's Catholic Church, Fulford. Mass was celebrated by Rev. Father E. M. Scheelan. Interment took place in the Catholic Cemetery adjoining. The little church could not accommodate the number attending the funeral. Beautiful wreaths and other floral tributes were placed on the casket and on the grave.

The pallbearers were K. Tahomey, W. Coopsie, E. Shepherd, A. Shepherd, L. Harris and K. Rowland.

Mr. Sparrow, who was sixty-five years of age, was a native of Saltspring Island. He is survived by his widow at the family home, Fulford; five sons and three daughters in British Columbia, and a sister, Mrs. Richard Maxwell, Burgoyne Valley.

MARGATE, England, Jan. 26 (?). —The Margate Town Council has ruled against Number 13. The council has been asked so often by tenants of houses No. 13 to change the number it has decided to abolish the number on all streets.

For Quick Cough Relief, Try This Home Mixture

Splendid Results. Saves Money. Easily Mixed.

You'll never know how quickly and easily you can overcome a bad winter cough, until you try this well known recipe. It gives you four times as much cough medicine for your money and you'll find it very pleasant and dependable, for real relief.

Make a syrup by stirring 2 cups of granulated sugar and one cup of water a few moments, until dissolved. No cooking needed—it's no trouble at all. Then put 2½ ounces of Pinex (obtained from any druggist) into a 16 oz. bottle. Add your syrup and you have 16 ounces of medicine that will surprise you by its quick action. It never spoils, lasts a family a long time, and tastes fine—children love it.

This home mixture takes right hold of a severe cough. For real results, you'll say it's splendid. It loosens the phlegm, soothes the irritated membranes, and quickly eases soreness and difficult breathing.

Pinex is a compound containing Norway Pine, in concentrated form, well known for its soothing effect on throat membranes. Money refunded if it doesn't please you perfectly.

MINISTER RESIGNING

Rev. James Hood Leaves Belmont Avenue United Church Next June

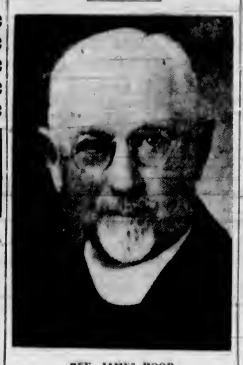

REV. JAMES HOOD

Rev. James Hood, for the last ten years pastor at Belmont Avenue United Church, tendered his resignation at the annual meeting of the congregation, last night. It will become effective in June. Mr. Hood declined to reconsider when asked to do so by the meeting.

What his plans for the future were, Mr. Hood did not announce. Several officials of the church, in their reports, paid high tribute to the work done by the minister.

To appoint a committee to deal with the resignation, a meeting of the official quarterly board will be called for Friday at 8 p.m.

REPORT PROGRESS

Reports of all organizations showed remarkable progress was enjoyed in 1936, and cash balances were carried over after obligations had been met. Officers for the year were also elected.

J. A. Calderhead and W. I. Land were elected to the Session, to serve with William Webster, A. H. Hundleby, G. H. Henderson and J. Barnes.

The new stewards elected were: Samuel McGowan, W. F. Emery, W. B. Wellwood, Mrs. L. Benson, Roy Hundleby and Fred Sims. Mrs. G. Butler and Mrs. J. Chapman have another year to serve on the board.

A vote of thanks was passed to the young men who acted as ushers and had taken collections during the year.

TOP ALLOCATION

The Sherwood Auxiliary, Women's Missionary Society, raised over its allocation during the year, Mrs. W. F. Emery reported. Members of the church, who, early in the year, were asked to increase their givings to the missionary and maintenance fund by 10 per cent, exceeded that figure.

A small decrease in general membership was noted by A. H. Hundleby in presenting the Session's report, while Thomas Bailey, Sunday school superintendent, said the school's membership had increased slightly.

Mr. Emery, reporting for the stewards, stated all accounts had been paid and a small cash balance was in hand.

The choir increased the music library, made a donation to the general funds of the church, and carried over a cash balance, Mrs. Fred Smith reported. Mrs. J. Groves gave the Marimanta Mission Band statement; Miss Kathleen Perry spoke for the mission circle, and Mrs. T. Hardy for the Swastika Auxiliary.

The Ladies' Aid also closed with a good balance on hand, Mrs. John Hall stated.

WISHES MEANS FOR PROVIDING REGENCY

Continued from Page 1

then Prince of Wales, was under age.

A possible occasion for the use of the proposed provision for the exercise of Royal authority during the King's absence would arise should His Majesty journey to India for the customary Imperial Durbar. It has also been seriously suggested that the King and Queen might visit the Dominions during the next few years.

PARALLEL PROCEDURE

The reading of the message from the King to the assembled Commons paralleled the procedure of the day when King Edward VIII sent his momentous communication, declaring his "irrevocable determination to renounce the throne." Prime Minister Baldwin announced the message had been received at the Commons, then went to the bar of the House to get it, returned and bowing, handed it to Speaker E. A. Fitzroy, who proceeded to read it in measured, resonant tone.

Mr. Baldwin then moved that the thanks of the House be communicated to the King. He announced he would introduce a bill tomorrow to give effect to His Majesty's wishes. After its introduction, Sir John Simon, Home Secretary and deputy leader of the Commons, will have charge.

TEXT OF MESSAGE

The text of the King's message follows:

"The uncertainty of human life and my deep sense of my duty to my people render it incumbent upon me to recommend that you consider contingencies which may hereafter arise and make such provision as will in any event secure the exercise of the Royal authority.

"It will be within your recollection that during my beloved father's reign it became necessary to make temporary provision to meet the difficulties which arose in relation to the exercise of the Royal authority at the time of his illness in the year 1928 and of his last illness in the month of January, 1936.

"My father had, after his illness of the year 1928, given much thought to the inconvenience which resulted or might result from the absence of statutory provision for dealing with any incapacity which might overtake the sovereign, with the accession of the sovereign during infancy, and with the absence of the sovereign from the realm, and it was his intention, if he had lived, as it was also the intention of my predecessor, to address a message to you drawing your attention to the matters to which I have referred.

PERMANENT PROVISION

"These circumstances lead me to recommend that you take into consideration the making of permanent provision for the purpose of facilitating the uninterrupted exercise of the Royal authority, not only during the minority of the sovereign on his accession, but also, for the reasons which I have given, during any incapacity of the sovereign and during the absence of the sovereign from the realm.

"I shall be prepared to concur with you in any measures which may appear to you as necessary or expedient for securing the purposes to which I have alluded."

SNOWFALL IN B.C. IS HEAVY

Rossland Roads Closed and Snowploughs Concentrated On Highways

Provincial roads in the Cascades region have experienced heavy snowfall, and the road between Grand Forks and Rossland will remain closed for some time, the Department of Public Works announced yesterday.

All snowploughs owned by the department are in daily use and are being concentrated on keeping open main thoroughfares in the Interior. Island roads are open, but icy.

DISTRICTS MUST WAIT

Appeals for action to reopen side roads in various areas must wait until main highways have been placed beyond fear of closure, Provincial officials said. Spallumcheen and some other communities have asked for snowploughs when available.

According to Public Works reports, snowfall has been exceptionally heavy in some areas and less than normal in others. For the present, all ploughs are being concentrated on the main highways of the province.

REGRET IS VOICED BY B.C. PREMIER

Spokesman for Government Pays Tribute to the Late E. D. Johnson of This City

On behalf of himself and the Cabinet, Premier Pattullo issued the following statement yesterday, expressing regret at the death of E. D. Johnson, former deputy minister of finance for the Province:

"I regret exceedingly to hear of the death of Mr. E. D. Johnson, although he has been ailing for a long time. The late Mr. Johnson was appointed city treasurer of Prince Rupert during the time I was mayor and also entered the services in the Department of Finance upon my recommendation. He was recognized as exceedingly capable in financial circles. I would like to extend my sincerest sympathy to his wife and members of his family."

Government and Civil Service joined in sending floral acknowledgements in tribute to the esteem in which the late Mr. Johnson was widely held.

Twelve Killed in Belgian Air Crash

BRUSSELS, Belgium, Jan. 26 (AP). —Twelve persons were killed today when a Belgian mail plane crashed near Oran, Algeria. Eight passengers and four members of the crew perished when the pilot apparently attempted to land at Oran on a regular return trip from the Belgian Congo in Central Africa.

Announcements

Beware of Depilatories! — Pastel Powder! Wax! Liquids! or Pumice Stone. They all merely remove the hair temporarily, which sooner later, returns, growing stronger and stronger all the time. Advertisements to the contrary are but to sell these preparations. Electrolysis alone is the absolutely permanent cure. It is the one method which has the unqualified sanction of the medical profession all over the world. Call for booklet. Miss Hanman, 503 Sayward Building. Phone G 7642.

The Victoria Musical Arts Society presents the first afternoon musicale this season, Wednesday, January 27, 3:15 o'clock, at the home of Mr. and Mrs. Gordon Cameron, 2021 Runnymede Avenue. The programme has been arranged by the junior branch of the society. Tea afterwards. Admission, 25c.

Your Social Printing and Stationery must be correct. We know what is required and our work speaks for itself. We carry a large selection of Writing Papers. The Colonist, 1211 Broad Street. Printing, Lithographing, Bookbinding, Engraving.

Women's Canadian Club, Thursday, January 28, 2:45 p.m., Empress Hotel. Professor Vernon McKenzie, "Some Problems Facing Great Britain." Soloist, Mrs. Sydney Sherratt.

Women's Workroom Shop has moved to 578 Yates Street. All goods on sale at a reduced price until Saturday.

City and District

First United Church—The annual congregational meeting of First United Church will be held this evening at 7:30 o'clock at the church.

Jewelry Stolen—A diamond ring and a gold watch were among articles stolen recently from the home of J. P. Hibben, 266 Gorge Road, according to a Saanich police report.

School Board—A preliminary discussion of estimates for 1937 will be held by the school board tonight, commencing at 8 o'clock. A tour of schools is to be made in the afternoon.

Fire Wardens — Members of the City Council have been invited to a fire wardens' meeting, to be held in the City Hall at 3:30 o'clock this afternoon. The sixty-hour week, as set down in Fire Department Hours of Labor Act, will be discussed.

Franchise Group — A meeting of the B.C. Electric franchise committee of the City Council will be held in the City Hall tomorrow afternoon. Members of the committee are Aldermen Archie Wills, T. W. Hawkins, W. Lloyd Morgan and Mayor Andrew McGavin.

Community Chest—Led by Frank Paulding, discussion on a proposed community chest for Victoria was held at a Kiwanis Club meeting in the Empress Hotel yesterday afternoon. The majority of clubmen were in favor of the principle. Harry E. Douglas led community singing.

Negotiations On—While no decision as to fees allowable has yet been reached between the British Columbia Health Insurance Commission and practicing physicians, negotiations are continuing, it was intimated yesterday by members of the board. The proposed basis of settlement was not announced.

Road Holes—Holes in city streets caused by the inclement weather will be filled with crushed rock until permanent repairs with bituminous material are possible, the city engineer announced yesterday. Recent improvements to Bowker Creek greatly reduced flood dangers, he stated.

Sick Pay—Possibility of insuring outside city employees against lost time through sickness is being studied by the city comptroller and treasurer. At present any sick pay allowances are borne by the city. A report on the matter will be presented to the finance committee next month.

Preaching Mission — Dr. August Pohlman, who is holding a week's preaching mission in Grace Lutheran Church, spoke last night at 7:45 o'clock on the theme "Antidote to Anxiety." Much interest is being shown in these meetings, which will continue each night, except Saturday. Tonight's sermon subject is "Making Man Over."

Smoking Concert — The second anti-aircraft battery of the 5th B.C. Coast Brigade, R.C.A., will hold a smoking concert in the men's mess at the Armories, Bay Street, this evening, commencing at 8 o'clock. A good programme has been arranged and all members of the A.A. battery are asked to be present and to bring a friend.

Stricken in Automobile—Leonard F. Soares, 3180 Shelbourne Street, stricken with a hemorrhage of the brain while driving his automobile on Douglas Street at 6:15 o'clock last night, died in Royal Jubilee Hospital at 10:25 o'clock. Mrs. Soares was with her husband at the time of the seizure and she took control of the car, avoiding a possible accident.

Policy Will Stand—"We have set out this scheme and we think it is a fair one. If the men do not like it, then they can leave the camps and go off relief altogether. If there are any trifling things wrong, they will be set right, but the main policy stands as it is," Hon. G. S. Pearson said yesterday, commenting on proposals of a Mainland delegation reported headed for Victoria to place relief complaints before the Government. Premier Pattullo made similar comments during the day. The relief camp policy will remain unchanged, he declared.

KIPLING HAS WIDE APPEAL

Rev. T. G. Griffiths Likens Great English Poet-Author To Robert Burns

Like Robert Burns, Kipling dealt with common things and thereby touched the hearts of men the world over, Rev. T. G. Griffiths told members of the Victoria Branch of the Kipling Society last night at a meeting in the Women's Institute rooms.

His use of many styles, metres and rhythms in prose and poetry gave his works unusually wide and varied appeal, Mr. Griffiths explained.

"He was not Poet Laureate, but I think he was the people's laureate," he said. Most of the works of those who were Poet Laureates during Kipling's life were not known offhand by the average man, yet his writings were familiar to almost everyone.

VOICES CRITICISM

Mr. Griffiths concluded his remarks by quoting the "City of Sleep," "Dawn Wind," "Buy My Posies" and "The Glory of the Garden," all by the great poet.

Asking to comment on Kipling's works, James Morton said the poet seemed at times to be lacking in feeling for the down-trodden masses and appeared to be a "little too narrow in his attitude against other nations." However, Mr. Morton said he believed Kipling was the greatest genius of his age. The speaker's criticism of the poet was answered by several of the members, who endeavored to explain "the real meaning" of the writings.

CONGRATULATE POETESS

Mrs. W. J. Neal was congratulated on her recent poem, "In Memoriam."

Several poems and passages from Kipling's prose were read by members.

Mrs. Cecelia Badger read "The Cat That Walked by Himself" from the "Just So Stories"; P. R. Leighton read the poem concerning the episodes of the same cat; George R. Thomson recited "Old Mother Laidinwool" from "Collected Verse"; Harry Wood recited "If," and A. E. G. Cornwell, chairman, read the poem, "The Prairie."

That Body of Yours

(By James W. Barton, M.D.)

VALUE TO HEALTH AND PHYSIQUE OF THE PROTECTIVE FOODS

While we think of the League of Nations as a "getting together" of the nations to try to prevent war, there are many other things it is trying to do for the world that are often forgotten. One of these is the nutrition or food problem.

Speaking generally, the quantity and quality of food necessary for life can be obtained in most countries of the world, yet the physique or build of body and its proper nourishment are much below what they should be even in countries where the most nourishing food is available for practically all its citizens.

A committee of agricultural, economic and health experts, appointed by the Council of the League of Nations reports:

"The evidence of improper or deficient nourishment is widespread. Malnutrition or improper nutrition is evident by the great number of cases of rickits, scurvy, poor musculature, teeth of poor structure, anaemia (thin blood), chronic fatigue, poor condition of the skin, growth and weight below normal.

"In no country does the whole population attain the standard scientifically desirable in the interests of health; defective nutrition is to be found among large sections of the population even in well-to-do countries, with the result that there is deficiency and the unsatisfactory standard of the physique of the population as a whole."

Now what particular class or group of foods is necessary to raise the standard of health and of body structure of the boys and girls, men and women of any and every country?

What are known as the "protective" foods—a name given by Prof. McCollum of Johns Hopkins University—fresh milk, fresh vegetables and fresh fruit—are the important foods for building and maintaining the build of the body.

This seems simple enough—just adding milk or milk products, vegetables and fruit to the diet—but these foods are expensive in some countries and in certain districts of other countries.

For those of us who can get these foods readily it would therefore be good sense to divide the family food budget so that more of these protective foods would be included. It would mean better health for ourselves and better health and physiques for our children.

MAKING FIGHT AGAINST ARMY

General Ugaki Trying to Obey Emperor's Command To Form Cabinet

TOKIO, Jan. 26 (AP). — General Kazushige Ugaki, refusing to surrender to adamant army opposition, still fought tonight to carry out the Emperor's command to form a Cabinet to succeed that of Koki Hirota, which resigned on Saturday.

Although two days have passed since Emperor Hirohito nominated the former Governor-General of Korea to head a new ministry, and there were no indications of a break in the military's hostile front, Ugaki refused to admit failure.

IMPORTANT SUPPORT

All important elements in Japanese public life have rallied to his support except the army and extreme reactionary groups, who dislike him for his moderate leanings.

Experienced political observers believed Ugaki had a better than even chance to succeed. It was stated the pressure on press and public opinion in Ugaki's favor might have an effect on the army. The newspapers were presenting the army's attitude as disloyal to the throne.

ST. AIDAN'S HOLDS ANNUAL MEETING

At the annual congregational meeting of St. Aidan's United Church, Mount Tolmie, the following persons were added to the Board of Stewards: William Davies, Robert Clark Jr., and Mr. Lawry. W. Harvey was added to the Session Board. Mr. McClung was appointed congregational representative on the music committee.

Rev. T. G. Griffiths, the pastor, presented a report of the year's work that was most encouraging, and the note for the ensuing year was one of optimism as voiced by leaders of all departments of the church.

A cordial vote of thanks was accorded to all workers and any who have helped during 1936 to carry on the work at St. Aidan's.

Dockworkers at Antwerp Striking

ANTWERP, Jan. 26 (AP).—Seventy per cent of the dockworkers of this Belgian port went on strike today, demanding 20 cents a day increase in pay.

Pioneer Crosses The Last Divide

DUNCAN, Jan. 26.—Mrs. W. C. Duncan, one of the earliest pioneers of the Cowichan district, died at her son's home here this evening at the age of ninety-two.

Mrs. Duncan had lived here for sixty-five years since her marriage, the city of Duncan having been named after her husband. She was born in Donegal, Ireland. She is survived by her son, Kenneth F. Duncan, first mayor of this city and former M.P.P.; two daughters, Mrs. W. A. McAdam, acting Agent-General at British Columbia House, London, and Mrs. S. R. Gooding, of Duncan, and numerous grandchildren.

First Produced in England . . . It Startled the World!

THE MINIPIANO

Only 36 inches high, 55 inches long and 17 inches deep . . . but with the richness of tone and superb keyboard action of a fine standard size piano! It started in England, New York took it up with enthusiasm, the rest of the United States and Canada find supplies inadequate to meet the demand. Like all successes it has many imitators, but you can tell the difference the moment you see and play the genuine Minipiano. Price **$295**

FLETCHER BROS.
(VICTORIA) LTD., 1130 DOUGLAS STREET

GRAY LINE CABS

Why risk the dangers of inclement weather? Let a new heated Gray Line Cab take you safely and cheaply to your destination.

G 4151

We Charge the Loweat Rates Allowed in the City

NOW! *FREE INSTALLATION OF ALL ELECTRIC AND GAS RANGES*— **B.C.E.R.**

. . . effective immediately through B.C. Electric Stores and dealers. Details at our Douglas Street store.

You Owe Yourself Protection Through

Fire INSURANCE Automobile

ELSIE B. RICHARDS
Suite 7, Metropolitan Building, Opposite Postoffice
PHONE EMPIRE 7722

WOOD AND COAL SAWDUST
J. E. Painter & Sons
PHONE G 2541
617 CORMORANT ST., VICTORIA

Special Values
NEW and USED WATCHES
SEE OUR WINDOWS
Pacific Jewelry & Loan Co.
Licensed Pawnbrokers
1212 BROAD G 2724

Now Ease Neuritis Pains Fast!

Your Own Eyes Tell You How "ASPIRIN" Works

IN 2 SECONDS BY STOP WATCH

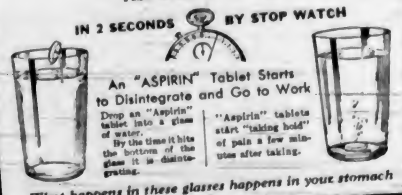

What happens in these glasses happens in your stomach

For Amazingly Quick Relief Get "ASPIRIN"

If you suffer from the pains of neuritis what you want is quick relief. That goes without saying.

"Aspirin" tablets give quick relief, for one reason, because they dissolve or disintegrate almost instantly they touch moisture. (Note illustration above.)

Hence—when you take an "Aspirin" tablet it starts to dissolve almost as quickly as you swallow it. And thus is ready to start working almost instantly . . . headaches, neuralgia and neuritis pains start easing almost at once. That's why millions rely on "Aspirin" for relief. Try it. You'll say it is marvelous.

"Aspirin" tablets are made in Canada. "Aspirin" is the registered trade-mark of the Bayer Company, Limited, of Windsor, Ontario. Look for the name Bayer in the form of a cross on every tablet.

Demand and Get—
ASPIRIN
TRADE-MARK REG.
BAYER

LOOK FOR THE BAYER CROSS

Social Activities and Notes of Personal Interest

Duke and His Fiancee Receive Many Presents

King and Queen Join Group of Friends in Presenting Portrait—Three Thousand Guests Will Attend Wedding Ceremony

LONDON, Jan. 26 (AP).—Showered with more than 1,100 gifts from royalty and society, the twenty-eight-year-old Duke of Norfolk and his fiancee, the Hon. Lavinia Strutt, made final preparations tonight for their wedding tomorrow afternoon.

The duke, generally considered one of the most eligible bachelors in the British Empire, is to marry the daughter of Lord Belper at 2:30 p.m. at Brompton Oratory. About 3,000 guests will attend.

Nearly every member of the Royal Family sent presents. King George and Queen Elizabeth joined a group of friends in giving the couple an oil portrait of the duke in his hunting clothes.

PLANS FOR CORONATION

The duke, among whose titles is that of Premier Duke of the Realm, is to be in charge of arrangements for the coronation of King George VI in May. He directed the ceremonial arrangements for the funeral of the King's father, George V, last January.

The duke's family is Roman Catholic, but Miss Strutt is a member of the Church of England. Friends said they understood the marriage would not be "solemnized" by the nuptial Mass, as she will not have been received into the Roman Catholic Church at that time, but they added they expected her to enter the church after returning from her honeymoon.

She is the only daughter of Lord Belper by his first marriage to the Hon. Eva Bruce, who is now Lady Rosebery.

The duke, as Earl Marshal, ranks eighth in precedence among the officers of the state. One of Britain's largest landowners, his estates comprise almost 50,000 acres.

The high-ranking position of his family goes back to 1483, when Sir John Howard was created Earl Marshal of England and first Duke of Norfolk.

BRIDE'S GOWN

His bride is to wear a classically-cut gown of silver lame cloth with a fifteen-foot train. She will have a simple veil of tulle, surmounted by a coronet of orange blossoms, and will carry a sheaf of white lilies.

Six pages will wear pale blue suits piped with scarlet, the duke's racing colors.

The couple planned to spend part of their honeymoon traveling in Scotland, friends said.

The twenty-year-old bride-to-be hunts with the Quorn, is a noted tennis player, a good shot and is fond of country life. She met the Duke of Norfolk two years ago in London. Last March she broke her collarbone when thrown from a horse while riding in a ladies' race at the Grafton point-to-point meeting.

Wedding Takes Place Today

One of the busiest men in England, the Duke of Norfolk, will find time to be married today to his fiancee, Hon. Lavinia Strutt, and, for a few days at least, he will be able to forego the strenuous duties of looking at the preparations for the Coronation of King George and Queen Elizabeth. Above is a picture of the Duke and his fiancee, while, inset, is a charming studio portrait of the bride-to-be.

Committee Named for Dramatics

At a meeting of the executive committee of the British Columbia Drama Association held at the office of the treasurer, H. G. Hinton, Bank of Toronto Building, the following committees were appointed to act at the festival which will be put on at the Shrine Auditorium, April 5 to 10 inclusive: Programme: H. S. Hurn, Jack Barraclough and H. R. Goldfinch; tickets, H. G. Hinton, H. M. Bigwood, Mrs. D. H. Whyte and Miss J. Smith; hospitality, Mrs. K. Barraclough (chairman); transportation, Jack Barraclough (chairman).

G. F. Scott, Vancouver, was also appointed honorary touring representative of the association.

The committee expressed itself as much encouraged by the large number of individuals belonging to drama groups in widely-scattered sections of the province who are applying for membership, twenty-three being accepted at the meeting, seven of whom were from Fort St. John, in Northeast British Columbia, adjoining the Alberta border in the Peace River block.

ADDITIONAL CUPS

In line with its policy to make the association's appeal as broadly based as possible and to insure that groups formed in the rural sections should have an equal opportunity with those situated in the larger centres of population, it was decided to present the following additional cups for competition this year: Authorship Cup, intermediate section; best individual actor, junior section; best individual actress, junior section; best play from Island outside Victoria, junior section; best play from Mainland outside Vancouver, junior section.

It was also decided to present diplomas to those groups and individuals who have won cups at previous festivals, so that they hold a permanent record of their accomplishments.

P.-T.A. Activities

JAMES BAY

The James Bay Association will hold a Valentine tea on Friday, February 12, at 3 p.m. in the auditorium of South Park School. Fortune telling will be featured and a musical programme is being arranged. Parents, teachers and friends will be cordially welcomed. There will be a nominal charge.

Colquitz

Mr. and Mrs. Herbert Huntington, Wellington Road, entertained at their home on Monday evening, when three tables of five hundred were in progress, the high scores being won by Mrs. G. Austin and Mr. J. S. Humphries. Those present included: Mr. and Mrs. George Austin, Mr. and Mrs. Harry Hoult, Mr. and Mrs. J. S. Humphries, Mr. and Mrs. Eric Elwell, Mrs. G. Gilham, Mrs. D. Johnston and Mr. Hedley Bowers.

"I wrote to the paper to find out how long cows should be milked."

"And they said?"

"Just like short cows."

SEE THE NEW
PRINT DRESSES
Madame Runge LIMITED
1126 Douglas Street (Fletcher Bldg.)

WOMEN'S INSTITUTES

ROYAL OAK

There were six tables in play at the fortnightly card game which was held in the Royal Oak hall under the auspices of the institute, and prizes were won by the following: Mrs. W. Heal, Mr. J. Oliver, Miss E. Phillips, Mr. F. Bobbett, Mrs. P. M. Monckton and Mr. J. Nicholson. Refreshments were served at the close of the game by Mesdames P. M. Monckton, L. H. McQueen, G. L. Massey and Miss D. Hewitt.

Women Read Home News in Dailies

SYRACUSE, N.Y., Jan. 26 (AP).—Publishers of the New York State Associated Dailies were told at their annual meeting that women are returning to their traditional place in the home and their reading interests are primarily home and family news.

Professor Harry S. Hepner, of the business management department of Syracuse University, gave his views last night on women readers of newspapers. He also told the publishers the catchline of an advertisement means more to the average reader than the content of the ad.

The speaker said both men and women read editorials less now than in the past.

Officers Are Elected by Junior V.O.N.

Miss Calla Goldsmith was elected president of the Junior Victorian Order of Nurses at the annual meeting held yesterday afternoon at the home of Miss Phyllis Gibson, Linden Avenue, Miss Jean Lennox presiding. The other new officers for the year were elected as follows: Vice-president, Miss Alison Craig; secretary, Miss Kathleen Wilson; treasurer Miss Alizon Mitchell; sewing convener Miss Marianne Fraser.

Reports of the year's work showed that the group had been busy during the past year assisting one day each week at the baby clinic at the City Hall; making layettes and nightgowns, and supplying knitted dresses, coats and bootees for distribution by the Senior V.O.N.; had held a silver tea at the home of Mrs. Goulding Wilson in the Spring; had assisted the senior board with the drive for funds, the tag day and the rummage sale; had supplied a fitted leather bag for a V.O.N. nurse; assisted two families at Christmas time, supplying hampers and clothing, and had also served tea each week at the sewing classes conducted by the Misses Michaelis at the Y.W.C.A. in connection with pre-natal instruction.

A first aid booth had been in charge of the members at the Fall Fair.

Clubs-Societies

United Church Presbyterial

The regular meeting of the United Church Presbyterial executive, held on Monday afternoon, was opened with prayer led by the president, Mrs. W. J. Graham, who occupied the chair. Reports of secretaries were adopted as read following a discussion as to what was required. February 10 is the last date for reports to be received in Vancouver by the branch, which will commence its annual meetings on March 16. The treasurer, Mrs. S. H. Shaw, read the financial report, which showed that the objective for 1936 had been reached. A resolution was passed accepting the report of the finance committee. The president announced that Mrs. G. E. Forbes, president of the Dominion board, will be in British Columbia during the second and third weeks of March, and will be the guest speaker at the Victoria Presbyterial, which is to be held in the Metropolitan United Church, March 9 to 11, inclusive. Miss G. V. Baker accepted convenership for the billeting committee, Mrs. A. Chisholm for the programme committee and Mrs. W. J. Cullum, convener of the social committee. The executive will finance the traveling expenses and secure billet for one delegate from each auxiliary, evening auxiliary and Mission Circle, and will do its best to billet as many as wish to pay their own way to the Presbyterial, including C.G.I.T. and Mission Band members. A letter was read from Port Simpson Hospital requesting quilts, which will be supplied through the auxiliaries. The World's Day of Prayer was announced for February 12.

St. John's Guild

Members of St. John's Ladies' Guild met recently at the home of Miss Heisterman, Shasta Place. After the usual business, Miss Hall, with a few gracious words, presented Mrs. C. Tice, the retiring president, with a silver pie plate; Mrs. Batchelor, the retiring treasurer, with silver candlesticks, and Mrs. Kirk with a beautiful jardiniere and fern. In the absence of Mrs. Patterson, on account of illness, Miss Denny presided. Miss Heisterman filled the part as hostess very charmingly.

Horticultural W.A.

An enjoyable card party was held Saturday by the W.A. to the Victoria Horticultural Society in the Liberal headquarters. Mrs. F. E. Boulter was first for the ladies, with Mrs. Dixon second and Mrs. S. McPhee third. For the men, J. Hodge won first prize, with J. J. Armstrong second and F. C. Cannon third. Mrs. Francis Turner acted as convener for the party and Mrs. J. Newton and Mrs. J. Hodge of the social committee served refreshments.

T.V.A. Auxiliary

The annual meeting of the Women's Auxiliary to the Tuberculous Veterans' Post, No. 18, which was unavoidably postponed last week owing to the inclemency of the weather, will be held tomorrow at the home of the secretary, 1716 Fort Street, at 2:30 p.m. Members are asked to please make an effort to attend as the election of officers will take place.

Women Conservatives

The meeting of the Victoria Women's Conservative Association, which was to have taken place tomorrow evening, has been postponed until Thursday, February 11, when business will be discussed in the association rooms, Campbell Building.

'A Square A Day' Crochet Bedspread by Mayfair

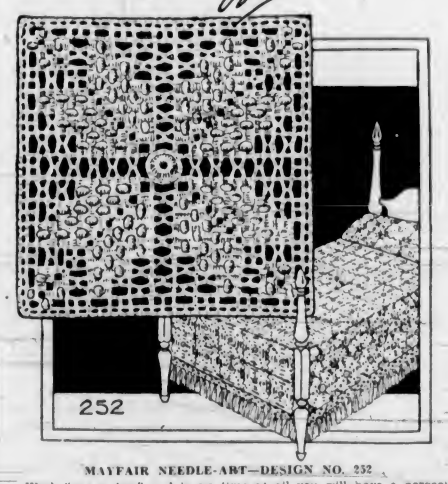

MAYFAIR NEEDLE-ART—DESIGN NO. 252

Work "one a day," and in no time at all you will have a gorgeous spread that will be the envy of your friends and a delight to you for all time. The design is crocheted in squares, beginning at the centre. Ordinary string or crochet and knitting cotton is used for both the spread and fringe, making a beautiful, sturdy cover that will become a prized heirloom as the years go by. The pattern contains complete easy-to-understand crochet instructions without abbreviations, chart of stitches and sample of thread used for the original model.

DIRECTIONS FOR OBTAINING PATTERNS

To secure this pattern, fill in coupon below, being sure to give all particulars. Then send coupon, together with 20 cents, to "Pattern Dept., The Daily Colonist, Victoria, B.C." Allow ten to twelve days for receipt of pattern, which will be mailed direct to you.

Pattern Dept.,
Daily Colonist,
Victoria, B.C.

Please send me Pattern No. ..... size (if for garment) ..... for which I enclose 20 cents.

Name .....

Address .....

Patterns Available by Mail Only.

SAFEWAY STORES

PRICES EFFECTIVE WEDNESDAY TO SATURDAY, JANUARY 27 - 30

You're Bound to Save When You're Bound for Safeway

Visit your Safeway Store this week for Greater Savings in Good values . . . The low everyday prices plus advertised items will solve your problems of increasing your food budget and keeping down your family cost of eating. Prove this to yourself by shopping early at your Safeway Store.

BABY BEEF
A REAL TREAT
STEAKS RIB OR SIRLOIN lb. 12c
ROUND OR T-BONE lb. 15c
ROASTS WING RIB PRIME RIB SIRLOIN lb. 10c
Hamburg, Pork Liver, Hearts, Your choice, lb. 4c
Sausage, Brisket, Stew, Your choice, lb. 6c
LEGS LAMB lb. 23c
LOIN VEAL CHOPS lb. 18c
LEG VEAL FILLETS NO BONE NO WASTE 18c

DRIED FRUITS
PRUNES Medium size 3 lbs. 25c
APRICOTS Choice, lb. 18c
CURRANTS Australian, lb. 10c

FREE
One Measuring Spoon with each tin of CHEF BAKING POWDER. Both for 15c

TOFFEE . . . Rum and Butter, lb. 20c
COCOA, Baker's, ½-lb. tins, each 13c
RITZ BISCUITS, Christie's, pkg. 15c
SAUCE, Rowatt's, ½-pint bottles, each 10c

BREAKFAST FOODS
OATS—Robin Hood. Large package, with silverware 29c
MUFFETS—Quaker, per pkg. 9c
POT BARLEY—Fresh and Clean, per lb. 6c
SOUP MIX—Cello pkg. 2 lbs. 13c
JIFF FLAKES Large pkg., each 15c

COFFEE
Airway is an excellent blend of fresh Brazilian coffees. Mild, Mellow Flavor
AIRWAY Real flavor, lb. 25c

CORN Aylmer White, No. 2 tin 3 for 25c
CHICKEN Guest, 7-oz. tin Ea. 23c
COFFEE Nabob (Limit 2) Lb. 32c
TEA Nabob (Limit 2) Lb. 39c
SOUP Aylmer, Oyster, 10½-oz. tin Ea. 6c

BAKING CHOCOLATE
Baker's, ½-lb. pkg. (limit 2)—each 15c

CANNED FOODS
SPINACH Aylmer No. 2 tins 2 for 25c
GREEN BEANS Lynn Valley Cut 2's, equal tins, each 9c
LOGANBERRIES Saanich No. 2 tins, each 15c
PINEAPPLE Birks Sliced or Cubes 2 tins 25c
PEAS Royal City, Sieve 5 No. 2 tins, each 10c
BLOATER PASTE Marshall's tin 6c
SALMON, CRAB and TUNA PASTE Prince's 3 tins 25c
INSTANT POSTUM 8-oz. tins each 43c

BUTTER FIRST GRADE ALBERTA—3 lbs. 91c

WEDNESDAY AND THURSDAY ONLY
SALT Windsor Iodized (Limit 2) Pkg. 4c
MARMALADE Aylmer, 32-oz. Jar (Limit 2) Ea. 19c
CORN STARCH Canada (Limit 2) 2 Pkgs. 15c
SYRUP Crown, 2-lb. Tin (Limit 2) Ea. 12c
LARD Swift's Silverleaf (Limit 2) 2 Lbs. 25c
EGGS Grade "A" Large Doz. 27c

PERFEX—Be proud of your linen, per bottle 15c

CAKE FLOUR, Fairylight pkg. 22c

MEATIES—Ballard's Dog Food, small pkg. ea. 10c
CASTILE SOAP—Conde, large oval cake ea. 5c
WAX PAPER—40-sheet rolls ea. 5c
SAL SODA—Royal Crown 2 pkgs. 15c

OVALTINE
Small 38c | Medium 58c | Large 98c

FRUITS AND VEGETABLES
RHUBARB Red and Crisp An appetizing tonic 2 lbs. 13c
TURNIPS—Sooke 5 lbs. 10c
LEMONS—Medium size doz. 19c
ONIONS—Sound, No. 1 3 lbs. 10c
COCOANUTS—Large each 5c
CARROTS—Washed 5 lbs. 10c
APPLES—Kings 7 lbs. 25c
BANANAS Golden Ripe Medium Size 3 lbs. 25c

We Reserve the Right to Limit Quantities • Safeway Stores, Ltd., 707 Fort St.

Little Stories for Bedtime

Bowser Does Bobby Coon a Good Turn

By THORNTON W. BURGESS

Each deed we do, each word we say,
Though trivial they often seem,
May hurt or help somebody else
In ways of which we never dream.

Certainly Bowser the Hound hadn't the least intention in the world of helping Bobby Coon. No, indeed! That was the last thing that would enter his head. And yet Bowser did help Bobby, and he did it at just the time when help was most needed. The funny thing is, Bowser didn't know that he was helping Bobby, and he doesn't know that he did to this day. And that goes to show how little we can tell what an act of our own may mean to another.

Bobby had reached a hollow high up in a big tree, and in this he had hidden while down below Farmer Brown's Boy and some other hunters were disputing as to who should climb the tree Bobby had last been seen in by all but Farmer Brown's Boy. The latter had seen Bobby crossing from tree to tree and knew just where he was hiding, but Bobby didn't know this and neither did the other hunters. The fact is, Farmer Brown's Boy was really Bobby's friend, and the one reason why he was out hunting Bobby that night was to try to keep the other hunters from getting him. It was to give Bobby a chance to reach his present hiding-place that Farmer Brown's Boy had made such a fuss about climbing that tree.

Now Bowser the Hound has begun to lose interest in the hunt for Bobby Coon. He had done his share. He had found Bobby's tracks and he had followed them until he had forced Bobby to climb a tree. It seemed to him that these men folks were dreadfully stupid. He had shown them where Bobby Coon was and he couldn't understand why they didn't get him. Now that he could no longer smell Bobby he was fast losing interest. There was no excitement waiting around the foot of a tree. Presently he began to sniff around and see what other tracks he could find. No one noticed him. He kept going farther and farther. Ha! what was that? He sniffed and sniffed again. It was the tracks of Reddy Fox. "Bow, wow, wow, ow, ow, wow!" roared Bowser, and was off with his nose to the ground. In great excitement the other dog joined him and they made the Green Forest ring with their voices.

"There!" exclaimed one of the hunters, "that coon has stolen down while we have been disputing and has got away. Come on! We want to be somewhere near when those dogs tree him again!"

"Come on! We want to be somewhere near when those dogs tree him again!"

One of them grabbed up his terrible gun, others caught up the lanterns, for it was night, you know, and away they hurried after the dogs. Last of all was Farmer Brown's Boy, and he was chuckling to himself. What at? Why, at the thought of how those other hunters were going to be fooled. He understood just what Bowser the Hound was saying—"A fox! a fox! a fox! a fox!"

"I guess this will end the hunt for Bobby Coon this night," said he, talking to himself as he followed the others. "Good old Bowser! He did just what I hoped he would do. He has done Bobby Coon a mighty good turn, though he doesn't know it. I hope that Coon will know enough to get away from here before these fellows find out that it is a fox they are chasing. That is the chance if he only knows enough to take it.

And Bobby Coon did. By the time the hunters returned, tired and very much put out, he was far away and safe.

Next Story: "Mrs. Grouse Tells Her Troubles."

½-Price Sale Dresses
A. K. LOVE, LTD. 708 View Street Up From Douglas

Witty Kitty

By NINA WILCOX PUTNAM

Aviation has solved one problem for lovers. It has made soaring to the sky possible.

Parksville

Miss Pam Thwaites has left to play badminton in the three tournaments to take place in the near future in Victoria, Vancouver and Kelowna.

Mr. Allan Ford has returned from a business visit to Vancouver.

Mr. Murray Shelly has returned to his home here, after spending a few weeks in Vancouver.

Mr. Russell Shelly is in Vancouver, visiting his mother, who is a patient in the Vancouver General Hospital.

The many friends of Grant Williams are pleased to hear he is home from the Nanaimo Hospital, and recuperating nicely.

Mr. S. Robertson spent the week-end at his home in Port Alberni.

Mr. Allan Ford and Mr. Russell Taylor were business visitors to Victoria on Tuesday.

Pastor Jones—Brethren, we mus' do somethin' to remedy de status quo.

Deacon—Brother Jones, what am de status quo?

Pastor—Dat, Brother Brown, am Latin for de mess we're in.

LOOK!
January Fur Sale Special
SCOTCH MOLESKIN SWAGGER COAT—Self collar. Regular $115.00 ... $72.00
Foster's Fur Store
755 YATES ST.

Social Activities and Notes of Personal Interest

Cowichan Hospital W.A. Does Much Useful Work

Up-Island Organizations Give Valuable Assistance —Mrs. Neil McIver Re-elected President of Auxiliary—Sum of $1,212.44 Raised

DUNCAN, Jan. 26.—The annual meeting of the W.A. to the Cowichan Hospital Association was held yesterday afternoon at the Nurses' Home, the president, Mrs. Neil McIver, in the chair. Excellent reports of the year's work were read by the president, secretary-treasurer and conveners of the sewing and mending committees.

YEAR'S ACTIVITIES

The auxiliary had served tea on Hospital Sunday in connection with the annual linen shower, held a successful Summer fete, a tag day and Autumn fruit and vegetable shower, as well as the Christmas bazaar in which the W.A. was assisted by many women's organizations in the district.

The sum of $1,212.44 had been raised during the year by these efforts. The treasurer reported that the organization had $2,504.12 to its credit in the bank. Mrs. J. E. Saunders, reporting for the new sewing committee, told of 702 new articles being made during the year. She particularly wished to thank the members of Sunset Chapter, O.E.S., for their valuable help in this work.

Mrs. H. W. McKenzie reported that the mending had been done under her convenership by the King's Daughters, Order of the Eastern Star, Girl Guide committee, W.A. to the Canadian Legion, St. John's W.A., Maple Temple, Pythian Sisters, St. Peter's W.A., United Church Ladies' Aid, St. Edward's Altar Society, Dogwoods Chapter, I.O.D.E., and Junior King's Daughters. These societies received the grateful thanks of the W.A. for their help.

Election of officers resulted as follows: President, Mrs. Neil McIver; first vice-president, Miss Mary S. Wynne; second vice-president, Mrs. Hugh Savage; secretary-treasurer, Mrs. R. A. Thorpe; assistant secretary, Mrs. G. P. McMillian; convener of new sewing, Mrs. J. E. Saunders; convener of mending, Mrs. H. W. McKenzie; committee, Mrs. A. X. Rey, Mrs. John Gibb, Mrs. K. F. Duncan, Mrs. R. H. M. Shaw and Miss L. Kingston.

The sum of $2,500 was voted to be paid over to the Hospital Association to aid in equipping the new hospital buildings, with a note that the auxiliary was particularly interested in the proper fitting up of the children's ward.

Votes of thanks were accorded to Mr. D. M. S. Cockrane for auditing the books; to the president, Mrs. McIver; to the heads of committees and to the press for reports of meetings.

Tea was served after the meeting by Mrs. F. G. Aldersey, Mrs. Hugh Savage and Mrs. H. R. Punnett.

"I am so glad to see so many new faces here this evening," said the vicar, "and after the meeting I should like to shake hands with them."

Peerless Fashion Patterns

Edited by LAURA I. BALDT, A.M.
(For many years Assistant Professor of Household Arts, Teachers' College, Columbia University, New York, N.Y.)

Juniors who like smart tailored looking clothes, will be thrilled with this suit-like peplum dress. It is rayon crepe in bright new gold shade.

The outswept shoulders make the buttoned front waist seem ever so tiny. Especially interesting is the contrasting brown stitched gauntlet cuffs and belt that match the little "boy" collar. To be certain, this simple to sew dress is swing-skirted too. It has a panel at the front, to give you a taller appearance.

Thin woolens, rayon challis prints, gay crepe silk prints, velvet, etc., are other suitable and popular fabrics.

Style No. 2911 is designed for sizes 11, 13, 15, 17 and 19 years. Size 15 requires 3¼ yards of 39-inch material with ⅝-yard of 39-inch contrasting, for belt, collar and cuffs.

The Fall and Winter Fashion Book is filled with lovely designs for everyday wear, which are easy and inexpensive to make.

Pattern Dept.,
Daily Colonist,
Victoria, B.C.

Please send me Fashion Pattern No. ..... size .....
for which I enclose 20 cents.
(If Fashion Book desired, enclose additional 15 cents.)
Name .....
Address .....
.....

Patterns available by mail only.

Gay Little Washable Frocks and Blouses Brighten Up Last Winter Months

—Courtesy Good Housekeeping.

Top, Left, Hand-Embroidered Peasant Blouse in Red or Blue on White Cotton; Right, Plaid Seersucker Dress; Below, Left, Multiprint White Cotton Shantung Frock; Right, Cotton Shantung Dress With Dark Stitching.

CLEVER little wash dresses for the resorts and for Spring and Summer, and chic and original little blouses occupy the minds of women nowadays. They are gay and colorful, and cheer one up for the long, dark days remaining of the Winter. That is, of course, for those who cannot take time out to go where the sun shines and the air is warm.

A cotton crepe peasant-type blouse is pictured here at the top left, beautifully hand-embroidered in red or blue on white. Good to wear with a Spring suit or with any skirt.

Below the blouse is a frock, folded. It is a multicolored print on pre-shrunk white cotton shantung.

Right, is another frock folded and photographed. It is a paper seersucker in plaid, with natural wood buttons in the bodice and box pleats in front of the skirt. It comes in brown with white, red with white.

DARK STITCHING ON LIGHT

Below that is another frock folded under and using dark stitching on cotton shantung. It may be had in rose, Dubonnet or light navy.

It's a peasant season at Palm Beach. Girls in full pleated and gathered skirts are seen everywhere, and the heads tied in bandannas are legion—very picturesque.

Slacks are being very much worn in California resorts, such as Palm Springs. And western women like their slacks beautifully tailored, and often order them from their husband's tailors. As a general thing, slacks are pleated at the waist, fitted over the hips, and sharply creased down the centre, say observers.

White and grey are the colors used most often, but they are also seen in pastels—dull pink flannel or aquamarine. They are just as tailored, however, as in the more ordinary shades.

Polo coats are no longer casual at the resorts. They have an expensive, made-to-order look.

Business Women In Australia Have Progressive Club

WINNIPEG, Jan. 26 (?).—E. Cora Hind, writing from Sydney, Australia, to The Free Press, says:

"Members of the Professional and Business Women's Clubs throughout Canada will be interested to learn of the very active and influential club in Melbourne, which accepted my credentials and did a very great deal to make my stay in that city both pleasant and informative. The membership is something over 200, and included in it are doctors, lawyers, big executives, artists, code-makers for big international houses, staff officers of manufacturing concerns, prominent members of the civil service, accountants, teachers, librarians and I do not know how many other lines.

"The final hospitality was a delightful drive, on the last Sunday I was in Melbourne, which took us past the cottage home of the famous Melba, which is in the hands of caretakers, awaiting the return from her education abroad of the granddaughter, to whom the great diva bequeathed it. Looking over the view which must have so often rested and entranced her, one could understand how keen must have been her love for it.

AID WOMEN ON FARMS

"The Country Women's Association, which corresponds, in great measure, to the Women's Institutes of Canada, is especially active in the State of Victoria. Its headquarters are in Melbourne, but throughout the state it is active in its efforts to help women on the farms, especially those in the more remote districts. The only marked difference which I can see between this organization and the institutes is that it does not take in women of the small towns and villages.

"Mrs. J. B. Fraser, O.B.E., was the second state president, occupying that position in 1930-31. It was during her presidency that the Country Women's Association was asked, by the Government, to take over the holiday scheme for the 'Mallee.' The Mallee is too often another name for drouth and hard times, for them that dwell therein. Mrs. Fraser recognized that the first thing needed for such a holiday scheme was a house by the sea. She found one in an ideal situation, and through her efforts the association obtained it.

"Victoria has one thing which I wish every province in Canada could duplicate," she concludes, "and that is a cottage by the sea for tired mothers from up or back country stations, to come and spend a brief holiday in sight and sound of the sea."

Teachers Need Good Grooming

LONDON, Ont., Jan. 26 (?).—"Let us take a look at ourselves occasionally," was Dr. Elizabeth Lee Vincent's injunction to the National Federation of Kindergarten, Nursery School and Kindergarten primary teachers at the annual dinner here. Dr. Vincent is a psychologist and on the staff of the Merrill-Palmer Nursery School of Detroit, where children are specially observed from babyhood to adolescence.

She continued: "We have the job of living with children as well as with ourselves, and the schoolroom is the first place that children meet a set of standards different to those of their homes, therefore what we are is important.

"Children respond to clothes," she said, referring to the importance of good-looking physical appearance, which includes also good grooming and evident physical health. The routine of a day's work may mar this appearance. "So few people know how to manage routine," the speaker stated, "and yet a good teacher must know." "What do you do after dinner?" she asked. The need of relaxation is urgent for "the expression of emotion and enlargement of vision."

She warned against getting so busy with routine that there is no time for doing something outside of one's job that a teacher likes. "It is bad for you if the only thing you like is your job. There must be other things—people and things."

Canadian teachers need to make more friends and associate with more people, was the opinion of Dr. Vincent, because they are naturally more introspective than Americans and shun adult companions.

"We should appreciate ourselves, see our assets and liabilities; see them fairly. We have been trained to be afraid of ourselves, to pick out our mistakes and not think of our assets."

Social and Personal

Tea Hour Hostess

Miss Dorothy Hill entertained last Sunday at the tea hour at the home of Mr. and Mrs. H. T. Barnes, Monteith Street. Presiding at the table were Mrs. N. Flack and Mrs. A. E. Bowden, while assisting in serving were Misses Marjorie Peden, Sheila Sangster and Gwen Williams. The invited guests were: Mrs. J. B. Acland, Mrs. D. Brake, Mrs. R. B. Mathews, Misses Kate Parker, B. Pennock, Vivian Pennock, Joan Teasdale, Marjorie Dodsworth, Doreen Dodsworth, Kay Forbes, Hope Denbigh, Muriel Barnett, Audrey Barnett, Grace Duncan, Faith Cuming, Mary Wilson, Mary Wells, Ruth Norton, Penny Guthrie, Daphne Holmes, Helen Peden, Elinor Muirhead, Marjorie Thomson, Irene Noakes, Thelma Ackerman, Dorothy Newman, Betty Cooney, Joey Cooney, Audrey Mutter, Ruth Pedlingham, Kay Grogan, Edna Hirrin, Florence Gillis, Edith Adams and Barbara Paltson.

Here From Boston

Mrs. Anthony Hinkle, Boston, arrived in Victoria yesterday to visit her brother-in-law and sister, Mr. and Mrs. L. C. Herchmer, Foul Bay Road. On her way to the Coast, Mrs. Hinkle was the guest of Lieutenant-Colonel and Mrs. Hugh Osler, in Winnipeg. Mr. Hinkle will arrive here about the middle of February.

Will Arrive Tomorrow

Mrs. K. S. Adams, wife of Lieut.-Commander K. S. Adams, R.N., will arrive in the city tomorrow to spend the remaining Winter months with her parents, Mr. and Mrs. E. N. Horsey, Joan Crescent. Mrs. Adams has been visiting Major and Mrs. J. E. Hunter, Calgary, on her way from Eastern Canada.

Back From England

Mr. and Mrs. J. P. Dick, who have been spending the past two and a half years in Parkstone, Dorset, have returned from England with their three children and are again in their house on Beach Drive.

Visitors Leave

Mr. and Mrs. J. M. Porteous, Winnipeg, who spent a few days in Vancouver prior to coming to Victoria to spend several days at the Empress Hotel, have left for Seattle to motor to various places of interest in the South.

Changes Residence

Miss E. Junor, who has been residing at the Oak Bay Small Charming Hotel for the past several months, is moving to the Oak Bay Apartments. Miss Lee, of Ganges, Saltspring Island, will accompany Miss Junor.

Returns From California

Mr. and Mrs. Albert F. Grant and son, Jerry, have returned to Victoria after spending the past month motoring in Southern California.

Here From Vancouver

Mr. D. G. Whyte, Vancouver, is spending a few days in Victoria on business.

At Roccabella

Mrs. Wolley-Dod, Calgary, is a visitor in Vicotria and is staying at Roccabella, Quadra Street.

Y.P.S. News

OAKLANDS

The Oaklands United Society were fortunate in having as guests, Mr. and Mrs. W. Hick and their daughter, Phyllis, at their weekly meeting at the home of the leader, Miss Dorothy Cronk, Ryan Street. In addition to leading the singing, Mr. Hick took charge of the devotional period, using as his topic the word "must" as it appears in a number of Scriptural passages. Phyllis Hick added to the evening's enjoyment by contributing three piano solos, "Valse Chromatique," by Godard; "Kramenoi-Ostraw," by Rubinstein, and "March Militaire," by Schubert. At the conclusion of the programme, refreshments were served.

TILLICUM CLUB

The St. Aidain's Tillicum Club held its weekly meeting in the hall on Monday evening, with Miss Barbara Dawson, the president, in the chair. The meeting was started with a sing-song. The devotional period was taken by Miss Barbara Dawson, assisted by Rev. T. G. Griffiths. The speaker of the evening was Mr. Holling, who chose as his subject, "The Opportunity of Youth Today as Compared with the Opportunity of Youth Yesterday." The address proved interesting and helpful. The meeting closed with the Mizpah benediction.

CITY TEMPLE

The Victoria City Temple Y.P.S. enjoyed a talk on Tuesday evening by Mrs. N. Phillips, her subject being "Problems of Youth in Social Life." The choir will give a concert on February 17. The Hustlers Club will hold another card party Friday. All members are requested to be at Temple Hall at 7:30 p.m. next Tuesday.

At the Hotels

DOMINION

Mr. A. J. Galland, Capt. J. E. Noel, Mr. A. G. Voyer, Vancouver; Mr. T. B. Brown, Seattle; Mr. J. Grimble, Vancouver; Mrs. F. Pickford, Port Angeles; Mr. T. Weeden, Mr. P. Lineham, Mr. and Mrs. W. W. Lyman, Vancouver; Messrs. S. S. and P. P. Pugh, Fort Lewis, Wash.; Mr. W. J. Milligan, Shirley; Mr. W. S. Wilson and family, Nelson; Mr. W. R. Donat, Toronto.

Saltspring Island

Miss Louise Layard, Rainbow Beach, Saltspring Island, who has been spending the last nine months in England visiting friends and relatives, returned home on Monday.

• • •

Mrs. H. A. Robinson, Ganges, has returned home after a few days in Vancouver, visiting her son, Mr. Arthur Robinson.

• • •

Miss Margery Hardy, Victoria, is visiting on the Island as the guest of Captain and Mrs. V. C. Best, of "The Alders," Ganges.

• • •

Mr. Delmar Harris has arrived from Victoria for a three weeks' holiday. He is visiting his parents, Mr. and Mrs. D. S. Harris, Ganges.

• • •

Mr. Vivian Graham, Victoria, has returned home after a few days' visit to North Saltspring, as the guest of Mr. and Mrs. V. Case Morris.

• • •

Mr. E. Leigh, Ganges Harbor, has left for Vancouver, where he is visiting his parents, Mr. and Mrs. T. Leigh.

• • •

Mrs. Layard, Deep Cove, is visiting the Island for a week as the guest of her niece, Mrs. N. W. Wilson, of "Barnsbury."

• • •

Miss Eileen Heffernan, Vesuvius Bay, returned home on Monday, after visiting friends in Vancouver for a few weeks.

• • •

Mr. Basil Robinson, Ganges, and Mr. L. Heffernan, Vesuvius, left on Monday for Victoria, where they will take a six weeks' course at Work Point Barracks, with the Canadian Scottish.

Those who suffer from neuralgia, toothache, nervous headaches and similar pains will welcome the news that they can now be exterminated at very low cost.—Advertisement in an Indian paper.

Very nice, of course, if they happen to be feeling as desperate as all that.

Actress Marries Composer

ANN HARDING — WERNER JANSSEN

Beautiful Ann Harding, whose sudden departure for England following a separation from her husband, Harold Bannister, was marked by Bannister's efforts to keep their daughter, Jane, in United States, was married to Composer and Orchestra Leader Werner Janssen, in a surprise ceremony in London. The blonde film star's engagement to the New York composer was revealed only when they filed intention to wed. Above are recent pictures of Miss Harding and Mr. Janssen.

JANUARY CLEARANCE SALE
1212 Douglas St. — Malleks Limited — E 1623
Ready-to-Wear and FURS

USE A PLUME SHOP Charge Account
NO MONEY DOWN
NO EXTRA COST WHATEVER
THE PLUME SHOP
747 YATES ST.

Would-Be Advertiser — Are you certain that advertisements in your paper bring results?
Country Editor—Absolutely. Why, the last time a man advertised a lost dog, the dog walked in while the man was writing out the advertisement.

Quicker Relief FOR CHAPPED HANDS USE HINDS HONEY & ALMOND CREAM
NOW WITH VITAMIN 'D'
TRADE MARK REGISTERED IN CANADA

TEA JAMESON'S
Blended and Packed in Victoria For Sale by All Grocers

NOW Leather Shoes DYED ANY COLOR
Pantorium DYE WORKS
Empire 7155

SELBY'S
Arch-Preserver Shoes
See the Smart New Styles
CATHCART'S
1208 Douglas Street

January Clearance OF CHESTERFIELD SUITES
Home Furniture Co.
825 FORT ABOVE BLANSHARD

Chairs! Chairs! Chairs!
Repaired and Renovated
We repair chairs, whether wooden, wicker, upholstered, cane or rush seated—modern or antique.
Inquiries Invites - - - Estimates Free
The Red Cross Workshop
584-6 Johnson Street Phone E 3513

FREE TRIPS to the CORONATION
THE "CROWN BRAND" CORONATION CONTEST
and a two weeks' tour of Britain
(or the option of $500 in cash)
FOR BOYS AND GIRLS
This is the greatest contest for school children ever held in Canada. Every boy and girl of 17 years and under can enter.
THE GRAND PRIZES — Free Trip to the Coronation accompanied by a parent or guardian, to each of the three children who send in the best answers—the winners, however, must have answered the two questions.
448 CASH PRIZES
Besides the Grand Prizes of Trips to the Coronation, there will be awarded in each of the two contests:—
1st Prize $50.00 2nd Prize $25.00 3rd Prize $10.00
4th Prize $5.00 20 Prizes of $2.00 200 Prizes of $1.00
The Contest—WHAT YOU HAVE TO DO
Answer two simple questions—the first of which appears below, and another to be announced later. You can send in as many answers as you like, but each and every answer must be accompanied by a label from a can of "CROWN BRAND" CORN SYRUP.
The First Question Is—
Why Would You Like To See The Coronation?
The answer must not be more than 25 words, and must bear the name, address and age of the contestant and the grocer's name and address from whom the "CROWN BRAND" CORN SYRUP was purchased. Then, with the label, the answer must be mailed to the address below before FEBRUARY 25TH.
SEND IN YOUR ANSWER NOW!
EDWARDSBURG CROWN BRAND CORN SYRUP
The CANADA STARCH COMPANY Limited
P.O. BOX 127, MONTREAL

SHIP BY TRUCK—
We Carry Freight to All Parts of the Island
PHONE G 8188
Our trucks operate on daily schedule to all parts of Vancouver Island, offering safe reliable, economical service.
SPECIAL TRIPS BY ARRANGEMENT
DEPOT 514 CORMORANT
Island Freight Service, Ltd.

TWO ACE HITS!

TODAY — (WEDNESDAY) FOR 3 DAYS

20¢ 12 TO 1 P.M.

A GLORIOUS FESTIVAL OF MUSIC!

● THE HILARIOUS STAR-STUDDED, SONG-SPLASHED LOVE-MARATHON OF AN OPERA QUEEN AND A PRINCE OF JAZZ!

Lily PONS

Jack OAKIE

Gene RAYMOND

in "THAT GIRL FROM Paris"

WITH HERMAN BING

MISCHA AUER ● LUCILLE BALL

AT 12.07 3.11 6.15 9.19

NIGHTS EVERY SATURDAY AND HOLIDAY 500 SEATS 30¢

● HERE SATURDAY ●

The Mighty Pageantry of Britain's Greatness

"Lloyds of London"

With

Freddie Bartholomew

Madeleine Carroll

Tyrone Power

Sir Guy Standing

C. Aubrey Smith

ALSO . . . . . AT 1:58, 5:02, 8:06

A THRILL-A-MINUTE MYSTERY . . . . . FORTY WITNESSES SAW THE CRIME BUT NOT ONE COULD PICK THE KILLER!

"Murder With Pictures"

WITH

LEW AYRES

GAIL PATRICK

BENNY BAKER

Phone G 6811

CAPITOL

DOMINION TODAY AND THURSDAY

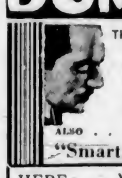

THE PICTURE THAT MADE THEM FAMOUS!

WILLIAM POWELL ● KAY FRANCIS

"ONE WAY PASSAGE"

AT 12:00, 2:28, 4:56, 7:25, 9:52.

ALSO . . . DAILY AT 1:15, 3:43, 6:11, 8:39

"Smart Blonde" With GLENDA FARRELL BARTON MACLANE

HERE FRIDAY ● WARNER BAXTER ● JUNE LANG In "THE WHITE 'UNTER"

Also: LAWRENCE TIBBETT In "Under Your Spell"

20¢ 12-1 25¢ 1-5 30¢ 5 On PHONE E 0914

● ● ● COMING: DEANNA DURBIN—STAR OF RADIO

ATLAS

FIRST VICTORIA SHOWING

STARTS TODAY

NEW STARS! NEW SONGS! A NEW HIGH IN MUSICAL ENTERTAINMENT

MARION TALLEY

(Opera and Radio Star)

MICHAEL BARTLETT

In

'FOLLOW YOUR HEART'

AT 12:50, 3:52, 6:45, 9:38

Nigel Bruce ● Luis Alberni

HALL JOHNSON CHOIR

ALSO

Fast-Moving Romantic Comedy With Dramatic Thrills and Chills!

Sworn Enemy

AT 2:33, 5:26, 8:19

● ROBERT YOUNG ●

● FLORENCE RICE ●

● LEWIS STONE ●

12-1 15c ● 1-5 20c ● 5 On 25c

Children: 10c All Day

COLUMBIA

LAST TIMES TODAY

Here Comes COOKIE

GEORGE BURNS GRACIE ALLEN

PLUS

EDWARD G. ROBINSON in "SILVER DOLLAR"

10c THI 15c 2-6 20c 6 On

PLAZA THEATRE

LAST TIMES TODAY

KAY FRANCIS IN "The White Angel"

ALSO

THE SCINTILLATING REVUE

'In Town Tonight'

With DAVE APPOLLON AND ORCHESTRA

PRICES:

12-2 10c 2-5 15c 5 On 25c

RELIEF BETTER THAN LOW PAY

Unskilled Worker With Large Family Often Finds Charity Preferable

TORONTO, Jan. 26 (?).—Belief that the arrival of prosperity will automatically take care of all dangers inherent in the relief and unemployment situations is not shared by the National Employment Commission, Arthur B. Purvis, board chairman, told members of a local service club yesterday.

He said the commission urged employers to return as soon as possible to pre-depression wage scales.

"It has been found that the unskilled and semi-skilled worker, who probably represents some 50 per cent of those on relief, can, under prevailing wage rates, frequently do better financially on relief than if he is at work—that is if he has a large family to support," he continued.

"Relief rolls tend, therefore, to remain static, for practically-minded workers cannot be expected, under those conditions, to go off relief."

COLDS KEEP MANY PUPILS AT HOME

No Epidemic of Influenza in City Schools—Board Takes Every Precaution

Although approximately one-sixth of the city's school pupils are absent from their desks, no alarm is felt by the School Board, Mr. George H. Deane, municipal inspector, declared yesterday. Seventeen out of 185 teachers are also absent. Pupils and teachers alike were instructed to remain at home at the first signs of a cold, which accounts for the drop in attendance, Mr. Deane explained.

Only ten cases diagnosed as influenza have been reported to the School Board. Dr. Richard Felton, city medical health officer, stated he had received notification of not more than twelve cases.

"There is no epidemic of influenza in city schools," Mr. Deane asserted. "The situation is not alarming. We are carefully safeguarding the health of children and teachers by taking every precaution in co-operation with medical authorities. Common colds and ailments attributable to generable weather conditions account for the drop in attendance," he added.

Oak Bay reported 120 pupils absent, Esquimalt and Saanich each showed a drop in attendance of approximately 100.

CHAPTER XXI

"This was McCarthy's room?" Bucky asked the blonde landlady.

"Yes, sir. He was here eight days. I never did like his looks—or his ways, for that matter."

"Did he get any mail while he was here?"

"Not addressed to the place here. If he got any it must have come General Delivery."

"Perhaps you know whether he wrote any letters in his room."

"Yes. At least I saw him carrying a letter out to mail."

"Never mentioned where he came from or said anything about what his business is?"

"No. But he had plenty of money. When he paid for his room he flashed a roll that would choke a horse."

"Do you know where he hung out in town?" Bucky asked.

The woman said she did not. The description she gave of her lodger fitted very well that of a man who had driven the car the day of the Valley Bank robbery. He was heavy-set, with veins showing in his gross beefy face. A scare ran across his forehead to the corner of the right eye.

Bucky was more interested in the appearance of the man who had visited McCarthy twice at night. Unfortunately she could tell him very little. He was a big man with a husky voice. His face was wrapped up in a muffler because he had neuralgia and didn't want to catch a cold.

"He said that, did he?" Cameron inquired.

"Yes. I didn't notice him particular... There's only one light in the hall on account of expense, and he wasn't standing close to it. So I didn't get a good look at him."

"Would you know him again?"

"I might, but I dunno as I would."

"About what would he weigh?"

"Well," she hesitated, "say two hundred."

"Didn't remind you of anybody you know by sight?"

"No-o. Fact is, I had a gentleman friend visiting me and was kinda anxious to get back to my apartment. I pointed out McCarthy's room and beat it."

"How about the second time he called?"

"I just happened to see him coming into this room. He looked like the same man, but I couldn't be sure of that, for I was at the other end of the hall."

Bucky looked across the room. One could see a thousand like it in cheap lodging houses. In spite of Mr. McCarthy's roll of bills that would choke a horse, he had manifestly wanted to stay in an inconspicuous place. It was a fair guess that the last thing he wished was publicity.

No doubt Mitchell had gone over the room with a fine tooth comb. But as a matter of form Bucky made an examination. On the wall, where a man might have written it while lying on the bed, Bucky found a telephone number scrawled. It was Main 2427. The figures vaguely rang a bell in Cameron's mind. Evidently somebody had written the number in order to remember it.

Bucky had a swift brain, flash born either or intuition or a fugitive memory. "Would you mind getting me a telephone book?" he asked the landlady.

She brought him one. He looked up the Valley Bank. The number Main 2747 stared at him. Excitement raced through the veins of the young man. If Mrs. Michin's lodger was one of the bandits and if he had pencilled the number on the wall—two suppositions about which Bucky had very little doubt—a possible, even a probable connection between the outlaws and Clem Garside was established. McCarthy had come to Toltec to rob the Valley Bank, but the telephone number was not necessary for that purpose—unless the job was an inside one and he had wanted to get in touch with his confederate.

"How much do you get a week for this room, Mrs. Michin?" he asked.

"Four dollars," she told him.

"I'll take it for two weeks," he answered. "Cash. Leave it exactly as it is. Don't change anything—not even to dust up. I want left even the pencil number on the wall—as a sample of the man's handwriting. Probably I won't live here, but I'll take a key."

He gave her eight dollars.

"I'll see nobody else gets into the room," she promised.

Bucky and Tim walked back to the Toltec from 514 Fort Street. "I don't get it about this telephone number," Tim said. "Are you figuring on identifying this bird by his handwriting? I would say he didn't leave enough of it to do you any good."

"Probably you are right, Tim," agreed Bucky. "I tossed that in about his handwriting to get Mrs. Michin's mind on the wrong track. It was the number itself interested me. If you were to call up Main 2747 you would get the Valley Bank."

Tim's eyes had been startled into sudden interest. "What you driving at, bo?"

"McCarthy wrote the number because he wanted to call up the bank. What for?"

"How would I know?"

"Because he knew somebody in the bank—somebody who was going to give him a tip-off that the Malpais dam pay roll had arrived, somebody who could tell him when and how best to pull off the job they had in mind. McCarthy calls up this man and makes an appointment to meet him that night in his room. The man comes, taking care not to be recognized. No harm in calling in on an old friend, but Mr. X—that's a more mysterious name than Garside—plays a hand close to his belly. There's a chance McCarthy may be caught or shot down, so he must not leave any loose threads that lead to him."

Tim took his time before he answered. "There's no law against guessing, Bucky. I'll not say Mr. X is not Clem. Plenty of people would tell us we're crazy in figuring our leading banker a partner of criminals. But we know Garside. He was a crook when he was a young gambler trying to make a four flush stand up. Any old-timer can tell you he'd go through hell and high water to win out. Still, he's riding high and handsome now. He would have to be driven pretty hard before he would go into a thing like this."

"The bank examiner dropped into town today to look over the Valley's books. Let's say Clem knew he was coming and knew he would find a shortage of funds. This deficiency had to be covered up before the inspector checked up. So Clem fakes a bank robbery. His story is that the robbers got the money. Would anybody suspect it wasn't true?"

"You mean the bank wasn't really robbed?"

"It was robbed all right. The bandits got the Malpais pay roll—maybe a little more. But I'm riding a hunch the bank had already been looted. That was had to be covered up."

"That's all it is—a hunch."

"Not if Clem is Mr. X."

"No, but that's a big if." Tim added, as they turned into Front Street. "No way of proving it, anyhow."

"How do you know there isn't? If Mitchell drags McCarthy back the fellow may squeal to save his own hide."

"You're loaded to the guards with it."

• • •

Bucky picked up the telephone receiver and heard the voice of Mitchell.

"When did you get back?" Cameron asked.

"Half an hour ago," the answer came. "When can we talk?"

"The sooner the better. I'll send a man into town with a car. Come out to the ranch. We can talk more comfortably here than at the hotel."

Mitchell arrived two hours later.

"Did you find McCarthy?" Bucky asked over their Scotch and sodas.

"Yes, I found him," Mitchell replied. "Only his name isn't McCarthy at El Paso. It's McCall."

"Is he one of the bank robbers?"

"I think so, but I can't be sure yet. He was away from El Paso about ten days before and just after the robbery. Got back there the next day. He is being shadowed."

"Why not bring him back and see if somebody can't identify him as the driver of the bandit car?" Bucky questioned.

"Because we don't know yet who the other men in it with him are. If they are in El Paso they will soon get together soon. We want to bag the whole caboodle."

"Of course," Bucky nodded. "Did you tie this McCall up with the crime in any way?"

"We searched his room while he was out," Mitchell said. "There was an automobile road map of this state, one that had been used a good deal. And in an old coat there was an envelope postmarked Toltec. No letter in it.' The date was twelve days before the Valley Bank hold-up. McCall must have came here just after getting the letter."

"Was the address typewritten?"

"Yes. Typed by an amateur and not by a stenographer, and by someone who doesn't use a machine much. There was no space in the El Paso between the l and the P."

"Someone who is used to dictating his letters," Bucky hazarded. "But who did not want to dictate this one."

Mitchell smiled a little grimly. "I'll have a talk with your friend Garside. Not that I think there is a thing in your idea. But he can give me a line on his employees."

"Ask him for a line on McCall."

"I will." Bucky caught, as he had done once before, the flash of deadly hatred in the eyes of Mitchell. A moment later he almost doubted what he had seen. The mask was on again. "I'll just mention McCall to him."

"You might mention that McCall wrote the bank telephone number in his room here and see how he takes that."

"I saw that number," Mitchell said. "And I'll agree that someone in the bank may have been tipping off McCall."

"When will you talk with Garside?" asked Bucky carelessly.

"Some time tomorrow."

"Like to know how he reacts. I'll make a prophecy that if you tell him what you know McCall will be warned by air mail at once. Make sure the fellow is shadowed closely."

"Maybe I had better leave McCall out of my talk with Garside," Mitchell said reflectively. "No need of boadcasting that McCall's under suspicion."

"Unless you want to find out whether McCall would take it on the lam."

Julia came to the door and announced that dinner was ready. During dinner Mitchell proved himself an entertaining guest. It appeared that the detective knew a good many of the Hollywood stars. Recently he had been employed on a case to recover the stolen diamonds of one of the reigning queens of the cinema, one whose name he could not divulge. His employer had introduced him as a friend at two or three parties and he had met Astaire, Gable, and half a dozen other luminaries. Julia plied him with questions, which he answered with animated interest.

Shortly after dinner he excused himself on a plea of business and returned to town.

"He's very interesting," Julia said to her cousin. "Let's have him again."

Bucky nodded. "Yes, I'd say he had been places. He seemed to enjoy himself here. We might have him any time."

• • •

Bucky said to Tim, "We're going to town."

"What for?" Tim wanted to know.

"To hole up at 514 Fort Street."

The foreman stared at his friend. "You've got some crazy idea in your nut. What is it?"

"I'm not sure whether it is crazy or not," Bucky admitted, "but at least I'm betting on a long shot."

"You mostly do. What is it?"

"Just so you won't laugh at me I'll wait and tell you later—if I pull it off."

"Mysterious, aren't you?"

"Put a toothbrush in your suitcase. We'll be there all night maybe."

(To Be Continued)

At the Theatres

SOPRANO STAR IN CAPITOL THEATRE

Lily Pons Comes to Local Theatre Today With Gene Raymond And Jack Oakie

Again the golden voice of the world's premier coloratura soprano, Lily Pons, comes to the screen. The little opera star's second motion picture, "That Girl From Paris," starts at the Capitol Theatre today.

Starred with the vivacious French prima donna are Gene Raymond and Jack Oakie, and Herman Bing, Mischa Auer, Frank Jenks, Lucille Ball, besides other well-known mirth-provokers, are seen in supporting roles.

"That Girl From Paris" is the story of a famed French opera star, played by Miss Pons, who rebels at a marriage of convenience jilting her wealthy impresario, and hitch-hikes across the ocean to the United States in pursuit of a handsome American jazz band leader, who has ignited a latent romantic spark in her soul.

COLUMBIA THEATRE George Burns and Gracie Allen will be seen for the last times today at the Columbia Theatre in Paramount's "Here Comes Cookie," a noisy musical show with thirteen big-time vaudeville acts spicing one of the wittiest stories ever screened.

OAK BAY THEATRE Three romances complicate three strange murders in William Powell's "The Ex-Mrs. Bradford," to give the star one of his most suspenseful ventures as a screen hawkshaw, with Jean Arthur as his co-star and romantic co-sleuth. The film was produced by R.K.O.-Radio from a James Edward Grant story, and will be shown for the last times today at the Oak Bay Theatre.

DOMINION THEATRE It was popular demand which induced Warner Bros. to revive "One Way Passage," a picture which for veiled tragedy and brooding lovelliness has rarely been equalled on stage or screen. Kay Francis and William Powell are co-starred in this production which is showing at the Dominion Theatre.

SAT WED MATINEE STARTS 2.15 EVENING SHOW STARTS 7

OAK BAY

MATINEE EVENING

LAST TIMES TODAY

WM. POWELL ● JEAN ARTHUR IN The Ex-Mrs. Bradford

PLUS

Marlene Dietrich ● Gary Cooper

In "DESIRE"

The Most Enjoyable Hours You'll Ever Spend In a Playhouse

AMUSEMENTS

On the Screen

Atlas—Marion Talley in "Follow Your Heart."

Capitol — "That Girl From Paris," starring Lily Pons.

Columbia—George Burns and Gracie Allen in "Here Comes Cookie."

Dominion — "One Way Passage," with William Powell.

Oak Bay—William Powell in "The Ex-Mrs. Bradford."

Plaza — "White Angel," starring Kay Francis.

PLAZA THEATRE Donald Woods, one of Hollywood's outstanding favorites, has the romantic role opposite Kay Francis in "The White Angel," the First National picture showing for the last times today at the Plaza Theatre. The film, acclaimed as great as "Louis Pasteur," is the life story of the great war nurse, Florence Nightingale, who deserted love and wealth to work for suffering humanity.

MUSICAL PICTURE ON ATLAS SCREEN

"Follow Your Heart" Co-Stars Marion Talley and Michael Bartlett—Large Chorus

Eleven songs — solos, duets and choral numbers — ranging from plaintive negro spirituals to classical operatic arias, intermingled with Victor Schertzinger's newest musical creations, provide the glorious musical entertainment in "Follow Your Heart."

The Republic operatic co-starring the Metropolitan stars, Marion Talley and Michael Bartlett, comes to the Atlas Theatre today.

"Follow Your Heart," the theme song, is sung by Talley and Bartlett and a mixed chorus of 100 dancers.

GOVERNOR TO ATTEND SHOWING OF COMEDY

His Honor the Lieutenant-Governor and Mrs. Hamber will lend their patronage at the opening of the Beaux-Arts Society annual play to be presented at the Empire Theatre on Monday night.

"Petticoat Fever" is the title of the first play in the new season, and special arrangements and plans are being made to make it one of the outstanding plays of this club. Written by Mark Reed, the famous New York critic, the play is of a humorous nature from start to finish.

Mary Lindgren, Gregory Crowley, Faith Cumming and Dennia Brown are seen in the leading roles.

TAKE Beecham's PILLS FOR LIVERISHNESS INDIGESTION HEADACHES

Less than a Penny a dose

What Today Means

"AQUARIUS"

If January 27 is your birthday, the best hours for you on this date are from 9:10 to 11:10 a.m., from 2:10 to 4:10 p.m. and from 6:10 to 8:10 p.m. The danger periods are from 7:10 to 9:10 a.m., from 4:10 to 6:10 p.m. and from 8:10 to 10:10 p.m.

Live in hope on this January 27 for much unexpected good probably will make your life well worth the living. Some of your golden day-dreams perhaps will come true. Despair is the weakness discouragement saddles the weak-kneed with. It requires backbone to bear up under the burdens with which Fate sometimes tests out the stamina of those for whom it is planning a brilliant future. Light may on this date play an important part in your affairs. A poor radiation of it may cause you to overlook some important work, sentence or punctuation in a document or letter, that will be responsible for your misinterpreting its meaning. Misnomers, especially disliked nicknames, are likely to cause irritability, so avoid trying to be funny at someone else's expense. Married and engaged couples as well as those seriously considering taking the first step towards matrimony must avoid being bigoted or dictatorial on this date if they wish a cordial relationship to exist.

If a woman and January 27 is your birthday, you ought to have an excellent ear as well as a great love for music. You should be unusually graceful and light of foot. You may be inclined to be impatient, particularly in business affairs that require time to transact. The right environment is important for your proper development. You might not attach the proper amount of importance to the advisability of putting yourself out so to make new friends. Never let your social aspirations tempt you to play the snob, or they are apt to meet with a serious handicap. As a secretary, librarian, journalist, artist, public stenographer, professional hostess or saleslady, you ought to have a chance to find the way to a position of great importance. All indications look auspicious for a successful career.

The child born on January 27 seemingly will have a very happy childhood, and a future crowned with success.

If a man and January 27 is your natal day, you may be too impulsive for your own good. One of the most important things for you to learn is the art of controlling your emotions. As an inventor, soldier navy man, manufacturer, writer lawyer, educator or broker, Dame Fortune is apt to smile upon you.

NEW SENATOR CHOSEN

NANCY, France, Jan. 26 (CP-Havas).—Henri Counault, of Republican and Social group (Centre), was elected Senator for Meurthe-et-Moselle, Sunday, by a majority of 759 votes. He will fill the vacancy created by the death of Senator Louis Michel.

Hudson's Bay Company.

INCORPORATED 2ND MAY 1670

THE STORE OF GOOD VALUES AND HAPPY SERVICE

THIS MORNING

"Hurry Down"

Specials

AT "THE BAY"

Silk and Wool HOSIERY

Substandards of $1 Lines

Cosy Hose to give you warmth during the cold weather. Broken assortment of colors and sizes. An exceptional value! Personal shopping only, please. Pair 49c

VENUS CREPE CHIFFON HOSE

A Lovely Crepe Hose that you will find very satisfactory for everyday wear. All sizes and a smart range of colors 49c

CLEARANCE WOMEN'S BLOUSES

Clearance lot—some are samples, others are from regular stock. White, eggshell and colored sand crepe . . . many smart designs. Sizes 16 to 40 1.00

No Phone Orders, Please

"Bay" Street Floor

AFTERNOON AND PARTY FROCKS

Values formerly to $3.95! Clearing of attractive Frocks in broken sizes and incomplete color range. No phone or mail orders, please 1.69

"Bay" Fashion Floor

WOMEN'S WINCEYETTE GOWNS

—trimmed with dainty embroidery in contrasting colors. Medium and large sizes 69c

WOMEN'S COTTON HOUSE FROCKS

In checked and flowered prints. Smartly tailored styles. Sizes 34 to 44 69c

SUEDE TAFFETA SLIPS

A new shipment! Bias cut . . . deep lace at yoke and hem . . . adjustable shoulder straps. Sizes 32 to 44. Special 79c

"Bay" Fashion Floor

BEAUTY PARLOR SPECIAL

Our Oil Shampoo will do wonders for your hair! Special price for Wednesday shoppers.

We Sell and Apply Notox

Mezzanine Floor

SPUN SILK

Soft All-Silk that is so easy to sew. Limit, 5 yards. Outstanding value at, per yard 39c

"Bay" Street Floor

MEN'S ODD TROUSERS

Regular $1.95

Strong Grey Work Trousers in stripes or plain shades. Belt loops and cuffed bottoms. Sizes 32 to 44 1.39

BOYS' SHORTS

Regular $1.29 and $1.95

All-wool tweeds and grey flannels. Full lined and with belt loops 98c

MEN'S FANCY SOCKS

Large assortment of colors and patterns in wool and cotton mixture. First quality! New stock! Sizes 10 to 11½ 2 PAIRS 50c

See How Smart the Cotton Fashions Will Be This Spring . . .

● Get your invitation card now (from our Fabric Department) for this Show and Demonstration which is to be held on January 28, under the direction of Mrs. M. C. Ballingall, expert adviser of the Wabasso Company. Six Wabasso Sets are to be given away! Mrs. Ballingall will be in our Fabric Department from January 27 to January 30 inclusive, to give helpful suggestions.

MONDAY, FEBRUARY 1, 8:30

"PETTICOAT FEVER"

PRESENTED BY BEAUX-ARTS SOCIETY

Empire

TICKETS . . . 50c AT MARIONETTE LIBRARY OR MEMBERS

RADIANT LIVING

FREE PUBLIC LECTURES BY

HERBERT SUTCLIFFE, D.Sc., Ph.D.

Of England and Australia

Founder and Principal of International Schools of Radiant Living: Educator, Mental Analyst, Metaphysician

EMPIRE THEATRE

TONIGHT, 8 o'Clock—"NERVES, GLANDS and DREAMS"

THURSDAY—8 P.M.

"DIVINE LAW — THE INFALLIBLE SOLUTION"

FRIDAY—8 P.M.

Special Lecture (Women Only): "LIFE'S SECRETS"

4.15 p.m. (Everybody)

"WHY MAGNETIC PERSONALITY COMMANDS SUCCESS"

Written Questions — Music at 7:45 p.m.

HAS HELPED THOUSANDS . . . CAN HELP YOU

HAWKS BLANK AMERKS, 9-0; CANADIENS TRIUMPH

Fourteen Nations Entered in World Ice Hockey Series

Kimberley Dynamiters Will Represent Canada at London Tournament Next Month—United States Missing This Year—Great Britain's Olympic Winners Tough Opposition

LONDON, Jan. 26 (P.)—Fourteen countries have entered the world championship amateur hockey tournament to be held in London from February 17 to 27. Of the nations with any hockey pretensions, only the United States will be missing.

Competing with Canada, represented by the touring Kimberley Dynamiters, and Great Britain, will be Germany, France, Belgium, Holland, Sweden, Norway, Poland, Austria, Czechoslovakia, Rumania, Switzerland and Hungary. Belgium and Hungary are new entrants.

British Ice Hockey Association officials, who are staging the tournament, estimate it will cost $50,000. Most of the sum will be used for the transportation of nearly 200 players to and from England, and their expenses here.

In an effort to make the first world tournament held in England a success, association officials have made a number of trips to the continent recently, to iron out matters of contention. They have received the endorsation of the International Ice Hockey Union to a proposal to pay players full travelling and hotel expenses, and any salary they may lose through taking part in the games.

FOUR GROUPS

The fourteen competing nations will be divided into four groups. Teams finishing first and second in the preliminary play in each round will go into the semi-finals, and the surviving four will move into the final bracket. Group winners and world champions will be decided on a point basis, with two points for a win and one for a tie.

Each team will be permitted to carry eleven players, including a reserve goalkeeper. Games will be of three fifteen-minute periods instead of the usual twenty.

Canada's Dynamiters, Allan Cup winners in 1936, will have to play exceptionally fine hockey if they hope to capture the title. With the United States not entered, Britain's team seems the one for them to beat. Most of England's winning Olympic team is expected to be on the British line-up.

Harry Brown and Jack Forsey, with Dynamiters last year but now playing for Earl's Court Rangers in the National League, may be granted permission to play with the Kimberley team. Both are playing brilliant hockey for Rangers, and would furnish much-needed strength to the Canadians.

Referee Nullifies Score Made by Americans

Lorne Carr (left), American wing, watches puck fly into net after hitting past Thompson, Boston Bruin goalie, in the second period of their game in Madison Square Garden on January 17. Also watching puck flight are two Bruins and one American player, entangled in the foreground. The Boston players won, 3 to 0, after the referees ruled the disc had bounced off an American player's body and declared it no score

Babe Ruth Says Gehrig Is Making Bad Mistake

Famous Home-Run King of Few Years Ago States Yanks' First Sacker Should Forget About Consecutive Game Record—Picks Winners

NEW YORK, Jan. 26 (AP.)—George Herman Ruth, promising New York left-handed golfer, spread his 240 pounds over a new Christmas chair today and cheerfully discussed Lou Gehrig, baseball, the future, the past, and the sad state of his putting.

Babe Ruth

A former ball player himself, now happily retired, Ruth dropped these remarks:

Gehrig: "Lou's making one of the worst mistakes a ball player can make by trying to keep up that "Iron man" stuff. . . . He's already cut three years off his baseball life with it. . . . He oughta learn to sit on the bench and rest. . . . They're not gonna pay off on how many games he's played in a row . . .

"The next two years will tell Gehrig's fate. When his legs go, they'll go in a hurry. The average ball fan doesn't realize the effect a single Charley horse can have on your legs. If Lou stays out there every day and never rests his legs, one bad Charley horse may start him downhill."

Note to prospective holdouts: "A ball player's worth whatever he can get, and believe me whatever he gets he's worth. I don't think salaries will ever get to the $80,000 a year stage again. . . . Dizzy Dean says he won't sign for less than $50,000. . . . He'd be worth that in New York, but he won't get it in St. Louis. . . . The Cards don't take in much more than that in profits."

PICKS FLAG WINNERS

The 1937 pennant races: "The Yanks should run away with the American. The Cards oughta win the National. . . . I see McCarthy wants a couple of starting pitchers. If he gets 'em, the race will be over in the middle of the Summer. . . . Cleveland should be tough. . . . I think they probably got the best of that St. Louis deal."

Future: "I'm not interested in any business. One week in an office and I'd be dead. I need fresh air. If I can't get a major league manager's job, I'll just take it easy. The minors are out.

"I guess I've made over $900,000 out of baseball alone. I didn't take very good care of it at first but thank God I started soon enough. Right now I'm making enough out of side lines to pay all my expenses."

Golf: "If it wasn't for golf, I'd really miss baseball. I play 240 days out of the 365 now. I've got my handicap down to three, but my putting's bad. I'm not gonna cut down to the fourteen-club limit. I need sixteen."

V.A.C. MEETING CARDED TONIGHT

A meeting of the Victoria Athletic Club will be held this evening at 8 o'clock in Hocking & Forbes Store, Douglas Street. As important business in connection with the securing of permanent quarters will be discussed, all members are asked to attend.

Vines Defeats Perry Again to Take Lead in Pro Tennis Series

RICHMOND, Va., Jan. 26 (AP.)—Ellsworth Vines, gangling Californian, who holds the world's professional tennis championship, defeated Fred Perry, British star, 6-3, 3-6, 6-4, tonight to take the lead for the first time in their cross-country tennis trek.

Playing before a crowd of 3,000, Vines made it three matches in a row over the graceful Briton. The United States ace had his powerful game under full control.

Vines opened the third and deciding set with a victory, and both players held service through the ninth game. Perry's strokes went awry in the tenth game and Vines broke through his service with the loss of only one point to take the set and match.

The meeting was the eleventh for Vines and Perry, each player having won five times previously.

SCOTT'S SCRAPBOOK - - - - *By R J Scott*

BOWLING

OLYMPIC ALLEYS

SENIOR TENPIN LEAGUE

Straths—A. Porter, 568; A. Swaluk, 455; R. Mackenzie, 534; J. Ferguson, 546; J. Howell, 574. Total, 2,677.

Watson's Men's Wear—J. Perrie, 647; W. Johnston, 529; B. Morrison, 515; P. Stewart, 608; B. Louie, 534. Total, 2,633.

Watson's Men's Wear won two.

Olympians—A. White, 514; T. Johnson, 514; M. Moulton, 590; C. Steele, 563, low score, 515. Total, 2,696.

Times—R. Elwood, 518; A. Caddell, 593; H. Jealouse, 607; M. Lawson, 589; R. Wilson, 647. Total, 2,954.

Times won three.

TIMES FIVEPIN LEAGUE

Linoleers—Mrs. McDonald, 325; F. Wells, 457; Mrs. Simpson, 550; S. Jenkins, 712. Total, 2,044.

Displays—Mrs. Carley, 431; F. Urquhart, 509; C. Macdonald, 606; L. Colton, 617. Total, 2,287.

Displays won two.

Deckhands—Mrs. Wells, 365; Strickland, 460; Butolo, 403; Sheppeard, 548; Donaldson, 575. Total, 2,451.

Circulators—Mrs. McDonald, 460; T. McDonald, 550; A. Jones, 576; J. Caddell, 654; F. Nute, Sr., 524. Total, 2,764.

Circulators won three.

Keytappers—E. Bradshaw, 484; E. Whitlen, 441; B. Levy, 457; C. Grevors, 483; G. Cliff, 347. Total, 2,512.

Metalites—Mrs. Metcalfe, 500; W. Jenkins, 477; R. Lidstone, 485; E. Corbett, 614; F. Nute, Jr., 650. Total, 2,726.

Metalites won two.

Columns—"Ma" Nute, 319; "Al" Shields, 420; "Barney" Foster, 392; "Joe" Caddell, 528; "Red" Lawson, 616. Total, 1,275.

Copycutters—J. Perrie, 406; Miss K. Metcalfe, 557; A. Caddell, 530; A. Cliff, 667; R. Foster, 492. Total, 2,653.

Copycutters won three.

Headlines—Maisie Shermit, 546; H. Sarjison, 498; Mrs. Stewart, 394; J. Simpson, 543; W. Metcalfe, 572. Total, 2,554.

Classifiers—Mrs. Lidstone, 339; W. Mason, 525; Miss Douglas, 581; H. Jealouse, 575; C. Moore, 466. Total, 2,486.

Classifiers won two.

WOMEN'S COMMERCIAL FIVEPIN LEAGUE

Easy Aces—L. Blocker, 362; L. Burgess, 363; B. Croll, 399; C. Busley, 361, handicap, +234. Total, 1,719.

Radiants—A. Mathews, 444; P. Ferguson, 429; M. O'Neill, 504; V. Nock, 422, handicap, +39. Total, 1,760.

Radiants won two.

Beacon Hill—Mrs. Campbell, 462; Mrs. Huxtable, 514; Mrs. Burry, 449; Mrs. Jeffrey, 467, low score, 231, handicap, +66. Total, 2,329.

Merry Macs—F. McDowell, 424; A. Ray, 547; M. Foulds, 432; E. McLeod, 518; F. Robley, 489, handicap, +27. Total, 2,354.

Merry Macs won two.

Coast Hardware—M. Mahon, 480; J. McNaught, 252; I. Goodman, 604, low score, 433, low score, 410; handicap, +93. Total, 2,273.

Olympians—M. Bentley, 472; G. Hanson, 461; E. Bamford, 376; H. Ledson, 435; M. Down, 526, handicap, +345. Total, 2,518.

Olympians won three.

Scott & Peden, Ltd.—N. Breckenridge, 403; D. Reece, 520; D. Thompson, 428; E. Walton, 536; K. Carley, 527, handicap, +90. Total, 2,405.

Lucky 13—M. Armstrong, 544; E. Macdougall, 493; E. Amves, 450; K. White, 490; D. Thomas, 548, handicap, +324. Total, 2,341.

Lucky 13 won two.

Crescents—Kay MacKenzie, 499; L. Johns, 457; E. Scholes, 279; L. Artis, 447, handicap, +45. Total, 1,727.

Crescents won three by default.

C.Y.P.C. FIVEPIN LEAGUE

Tiaras—Dick Attwood, 412; Harry Bowman, 571; Austin Scarborough, 448, low score, 443. Total, 1,474.

Moguls—T. Leahy, 529; B. Gillis, 560; F. Delmas, 442; J. Grant, 574. Total, 2,116.

Moguls won three.

Flashes—Gerald O'Neill, 549; Kay Burnes, 252; Agnes Street, 435; Fred Doherty, 508; Tom O'Connell, 144, low score, 225. Total, 2,113.

Little Wonders—R. Harris, 391; B. McConnell, 589; P. Westmoreland, 479; R. Holley, 583; B. Collins, 494. Total, 2,536.

Little Wonders won three.

Red Devils—R. Weicker, 496; B. Mair, 634; M. Harman, 552. Total, 1,682.

Red Devils won three by default.

ARCADE ALLEYS

COMMERCIAL TENPIN LEAGUE

Arcades—S. Baker, 392; P. Ray, 462; A. Tripp, 487, low score, 425. Total, 1,767.

Rollers—A. Nunn, 483; E. Beaney, 543; P. Welsh, 506; B. Marchant, 520. Total, 2,052.

Rollers won three.

Navcans—J. Temple, 494; G. Cain, 470; B. Peden, 527; H. Hazzard, 505; W. Templeton, 501. Total, 2,497.

Beavers won three by default.

WOMEN'S TENPIN LEAGUE

Huskies—Miss E. Irvine, 516; Mrs. J. Doble, 361; Mrs. C. Richards, 353; Miss M. Hurst, 461. Total, 1,690.

King Pins—Mrs. D. McBeath, 457; Mrs. E. Peden, 393; Mrs. B. Elves, 406; Mrs. D. Hume, 461. Total, 1,791.

King Pins won two.

MOUNT VIEW CAGERS BEAT MOUNT DOUGLAS

Setting up a 12-6 lead at the breather, Mount View High School hoopsters yesterday defeated Mount Douglas, 42-16, in the initial game of the Peden Cup basketball series. G. Spark, elusive forward, led the Mount View scorers with eighteen points.

Mount View—G. Spark (18), L. Trelour (2), C. Bates (12), R. Bell (2), B. Duncan (4) and Prendergast (4). Total, 42.

Mount Douglas—Wilson, Bladen (3), Aldous (8), Meadmore (4), Ellis and Rowe (1). Total, 16.

LIPSEY TOPS PINSPILLERS

Heads Service Clubs Tenpin League With Mark of 179—Two in Second Place

With an average of 179 for forty-two games, Dick Lipsey, member of the Gyro "A" pinspillers, topped the Victoria Service Tenpin Bowling League at the Olympic Recreations, according to the official figures released yesterday by league officials. MacGregor, a teammate, and Goodman, of the Gyro "B" squad, each with a mark of 176, are tied in second place.

Gyro "B" copped the first-half laurels, while Gyro "A" finished in second place and the Rotary Club followed up in third position.

Spilling 259 pins, McNeil, Gyro "B," rolled the highest single game. High three-game honors went to Goodman, a clubmate, with a score of 654. Pacific Club trundlers toppled the most pins in three games with a total of 2,865.

The complete averages follow:

	Games	Average
Falk	12	190
Mackenzie	8	185
Bowden	24	183
Lipsey	42	179
MacGregor	45	176
Goodman	42	176
Ozard	26	175
Mallek	33	175
Angus	39	171
Hocking	24	170
Straith	7	169
Gurr	39	169
MacNeil	39	166
Denholme	32	166
MacInnis	45	165
Savage	12	163
Roberts	24	162
Hunter	6	161
Sturrock	20	160
Hern	42	159
Croft	4	159
Armstead	39	159
Taylor	45	159
Hudson	24	159
Leach	40	158
Boate	44	154
Draper	24	154
Glazen	42	150
Newbury	3	149
Doherty	15	148
Waters	39	148
Martindale	12	144
Woodhouse	6	143
Stickley	21	142
Grant	18	142
Todd	36	140
Ballantyne	12	134
Kay	14	131
Marling	18	124
Hewlett	23	123
Davis	6	117
Lindner	23	113
Timberlake	20	102

TEXAS RACING

ALAMO DOWNS, Texas, Jan. 26—Results here today follow

FIRST RACE—Six furlongs:
Cherry Chic (Josephson) 113 40 14.00 4.00
Black Sod (Neal) 4.00 2.20
Black Sergeant (Vercher) 7.00
Time, 1:12. Also ran: Spry Fox, Harry's Dream, Excellent, Bright Land.

SECOND RACE—Six furlongs:
Rimfire (Richard) 112 10 16.20 14.70
Thistle Ray (Adams) 4.20 3.10
Monie Blue (Johnson) 7.50
Time, 1:14 2-5. Also ran: Dr. McLuney, Naughty Polly, Take It Easy, Thoughtful, Carlue, Barbara Carolina, Nada, Star Brown, Miss Flicker.

THIRD RACE—Six furlongs:
Miss Premier (Neal) 3.00 1.30 12.70
Sun Ardo (Calvert) 14.00 4.60
Aiskinfour (Vedder) 2.10
Time, 1:12. Also ran: Brilliant King, Beginners Bait, Speedy Return, Cornar Boy, Stapinanna, Tahara.

FOURTH RACE—Six furlongs:
Bacon (Laidler) 16.80 12.40 13.10
Leading Article (Neal) 6.80 4.40
Wise Anne (Adams) 4.60
Time, 1:11 2-5. Also ran: Rush Play, Western Slope, Orinoco, Leading Bet, America First, Slavonia, Tedall.

FIFTH RACE—One mile and seventy yards:
Eversold (Parke) 110.40 16.10 14.40
Immacew (Camp) 12.90 8.10
Corum (Pierson) 4.40
Time, 1:42 4-5. Also ran: Boston Bound, Salaam, Good Politician.

SIXTH RACE—One mile and seventy yards:
Lady Confucius (Johnson) 112.50 16.50 14.20
Jawana (Meloche) 6.90 4.00
Carl B. (Neal) 4.30
Time, 1:44 3-5. Also ran: Fast Move, Glastonbury, Someone Else, Chance King.

SEVENTH RACE—One mile and one-sixteenth:
Zevar (Adams) 15.90 14.40 13.10
Silent Dan (Meloche) 7.50 3.60
Oxford Lad (Vedder) 3.40
Time, 1:46 3-5. Also ran: Strolling Home, Dizzy B., Damascene, Ezech.

EIGHTH RACE—Six furlongs:
Color Bearer (Hauer) 111.40 15.90 16.10
Bertie Manor (Thornton) 4.30 4.00
Quick To (Kern) 4.00
Time, 1:13. Also ran: Sunny World, Teeter Totter, Maple Dream, Scrambola, Alkali, Mike Reynolds, Parisian Witch.

OVERNIGHT ENTRIES

FIRST RACE—One mile and one-sixteenth
Spanish Red 110
Chicasha 110
Storm Angel 105
Stute 103
Marion Burr 102
Exchange Club 108
Captain Red 105
Miss Olace 105

SECOND RACE—Six and one-half furlongs:
Wittora 105
Bobby Sweep 110
Sighting Bar 110
Balzar 110
Sailors Gift 105
Terrier 110
Brown Idyll 105
Chicaro Boy 110
Simple Honora 110
Playmay 105
Uncle Tally 110
Mint Box 105
Speed Queen 105
Margaret Malone 105
Airson 110
Workman 110
Anne Louise 105
Sir Salin 110

THIRD RACE—Six furlongs:
Alma Mae 102
Alina 100
West Wichita 105
Top Bracket 100
Bob Bruce 107
Little Cecil 102
Tax Me 102
Merry Peggy 102

FOURTH RACE—Three furlongs:
Santha 116
Lady B 116
Miss Darling 116
Pallo 116
Ella May 116
Huerlanita 116
Epibet 116
Lady Gayheart 116
Maids Gold 116
Might Do 116
Scotch Mulf 116
Miss Monte 116
On Your Way 116
Bit o Black 116
Hobby's Girl 116
Shasta Slipper 116
Lantana 116
Lanell 116

FIFTH RACE—Six furlongs
Prince Fox 108
(A) Quasimodo 105
Gallienne 108
Teddy Haslem 106
(A) Loischen 106
Whiskins 116
Speed Limit 112
(A)—Greentree entry

SIXTH RACE—One mile
Triolett 104
Ashen 114
Nat Brunt 102
Parrette 107
Any Change 109
Miss Priority 104
Doris B 104

SEVENTH RACE—One mile and one-sixteenth
Northcutt 110
Donnie W 105
World Over 110
Poet Prince 110
Shenalfi 110
Score 110
Curb Bit 105
Witchlore 102

EIGHTH RACE—Six and one-half furlongs
Ballywise 110
Barrido 110
Sassy Maria 105
The Judge 110
Little Honey 105
Aeronette 110
Blindfold 110
Ono 110
Jay L 110
Flaritime 110
Step In Time 110
Miss Savage 105
Chris Ranger 110
Brown Polly 105
Leal 105
Chan 110

CHICAGO REGISTERS ONE-SIDED VICTORY OVER DUTTON'S TEAM

Clem Loughlin's Stickhandlers on Wildest Scoring Spree of Season—Pep Kelly Leads Powerful Offensive—Frenchmen Whip Toronto, 3-1—Rangers Blank Bruins to Advance

NEW YORK, Jan. 26 (P.)—The lowly Chicago Black Hawks cut loose tonight with the wildest scoring spree of the National Hockey League season and rifled nine goals past sad-eyed Lorne Chabot as they held New York Americans to a 9-0 shutout. The previous high mark this season had been seven goals, while the Hawks' best mark had been five. Nine thousand fans watched the game. Pep Kelly, sharpshooting wingman Chicago recently obtained from Toronto Maple Leafs, led the sniping with three goals; Paul Thompson rang up two, while the others went to Earl Seibert, Wildor Larochelle, Johnny Gottselig and Pete Palangio. Gottselig also drew three assists.

JOHNNY GOTTSELIG

The Hawks got the drop when Kelly slammed in a pair of counters in the first frame. Thereafter the Amerks had to open up wide in an effort to score and the Chicago marksmen took full advantage of their opportunities on breakaway plays.

Mike Karakas, keen-eyed young Chicago goalie, played a spectacular game and was frequently applauded by the fans. Lorne Chabot, of the Amerks, showed a weakness on long shots.

The Hawks played without Doc Romnes and Mush March, both out through injuries.

Summary

First Period—1, Chicago, Kelly (Trudel) 9:08; 2, Chicago, Kelly (Gottselig, Trudel), 19:11.

Second Period—3, Chicago, Seibert, 6:32; 4, Chicago, Larochelle (Levinsky), 14:19; 5, Chicago, Gottselig, 16:31.

Third Period—6, Chicago, Kelly (Gottselig), 4:14; 7, Chicago, Thompson, 6:45; 8, Chicago, Palangio (Gottselig, Brydson), 8:40; 9, Chicago, Thompson (Larochelle), 14:11. Penalty: Blair.

CANADIENS BEAT LEAFS

TORONTO, Jan. 26 (P.)—Montreal Canadiens ran their Canadian section lead in the National Hockey League to five full games tonight, by turning back Toronto Maple Leafs, 3-1, in a contest that sparkled at times for a crowd of more than 12,000.

Aurel Joliat scored the first goal for Cecil Hart's breezing Habitants within three minutes of the start, and made victory certain with another in the last two minutes. Between these strokes by the left wing veteran, it was an evenly waged struggle.

Joliat's first counter was on a pass from behind the Toronto goal by Morenz. Harvey Jackson tied it later in the period on a double assist from Drillon and Apps, but Jack McGill put Canadiens ahead again on Rod Lorrain's pass.

They went through a mild second period on that basis and into an exciting third, in which the Leafs pressed hard. Reg Hamilton, Toronto defenceman, held Morenz in front of the Leaf goal, but a penalty shot was missed by Gagnon.

Joliat's final touch was a nifty run past one defenceman on a breakaway. He stickhandled the puck right into the cage, pulling Goalie Turk Broda out with a fake shot.

Summary

First Period—1, Canadiens, Joliat (Morenz), 2:15; 2, Toronto, H. Jackson (Drillon), 17:09; 3, Canadiens, McGill (Lorrain), 18:55. Penalty: Hamilton.

Second Period—No score.

Third Period—4, Canadiens, Joliat, 18:36. Penalties: Buswell, Hamilton.

RANGERS BLANK BRUINS

BOSTON, Jan. 26 (P.)—A three-goal spurt in the last period tonight gave New York Rangers a 3-0 shutout over Boston Bruins and sent them up within three games of the section-leading Detroit Red Wings.

All the scoring came during the last seven minutes of play, but the last two goals were registered while the Bruins had five forwards mobbing the enemy zone in a desperate attempt to wipe out the first goal, made by Phil Watson with Ott Heller's assistance.

Alex Shibicky supplied the second goal after taking the puck away from Bill Cowley in the centre zone and out-skating all the Bruins to their cage. When the Boston goalie came out to smother and guess wrong, Shibicky rapped the puck inside in deliberate fashion.

The final tally, made eighteen seconds before time expired, was poked home by Cecil Dillon in much the same manner.

During the scoreless play, both teams performed in efficient but unexciting fashion and the victory-starved Boston rooters, who have been denied a home victory five times in a row, were not aroused until Jack Portland and Lynn Patrick, son of the visiting manager, put on an earnest fist fight late in the second period, after the Bruin had suffered a hard board check.

Previously Eddie Shore was jammed against the backboards and was forced to retire with an injured leg.

Summary

First Period—Scoring, none. Penalties: None.

Second Period — Scoring, none. Penalties: Shibicky, Goldsworthy, Patrick (5 mins.), Portland (5 mins.).

Third Period—1, Rangers, Watson (Heller), 13:35; 2, Rangers, Shibicky, 17:40; 3 Rangers, Dillon, 19:42. Penalty: Cooper.

TWO PLAY-OFF GAMES CARDED

Important Basketball Fixtures Scheduled This Evening at High School

Ruling monarchs of the men's senior "B" division of the Island basketball world, West Saanich Mercantiles will open their play-off bids to retain their laurels tonight at the Victoria High School gymnasium when they step on the maple court to do battle with Manager Frank Shandley's Hoyle - Brown hoopsters.

Billed as the feature attraction on the three-game programme being presented by the Victoria and District Basketball League, the fixture promises to be keenly contested.

Jennings Florists, yet to register their initial triumph of the current season, will appear in the curtain-raiser with the Trade-Ats as their opponents. The encounter will commence at 7:30 o'clock.

Cardinals and Burnetts, fair sex quintettes, will have the floor in the second attraction. They will be playing in the second game of the best-of-three series for the local intermediate "A" girls' championship. The former squad won the initial clash, 31-24, and will be out to make it two straight tonight.

Victorious over the Liberty Cafe basketeers in the preliminary playdowns, Hoyle-Brown are confident of taking the suburban hoopsters into camp in the final series. The second fixture will be played Friday evening, and if a third game should be necessary it will in all probability be played as the curtain-raiser to the Harlem Globe Trotters-Victoria Dominoes international exhibition Saturday evening.

Honors Joe Humphries

The stentorian voice of the late Joe Humphries seemed to echo in jubilation through the reaches of Madison Square Garden as notables from every walk of life, and especially of the prize ring Joe loved so much, gathered to honor the memory of the ace of sports announcers. In this group at the memorial dinner in Madison Square Garden are, left to right: James J. Braddock, heavyweight champion; United States Postmaster-General James A. Farley, who was a boxing commissioner in Joe's time, and Jack Dempsey, ex-heavy king, whom Joe saw crowned and dethroned.

HOCKEY STANDINGS

NATIONAL LEAGUE

Canadian Section

	W	L	D	Goals F	Goals A	P
Canadiens	17	9	3	82	61	37
Maroons	16	12	7	81	68	27
Toronto	11	15	2	69	72	24
Americans	8	17	4	64	94	20

American Section

	W	L	D	Goals F	Goals A	P
Detroit	17	7	9	75	57	39
Rangers	14	10	5	71	58	33
Boston	13	11	4	71	73	30
Chicago	8	14	6	55	84	22

COAST LEAGUE

	W	L	D	Goals F	Goals A	P
Portland	12	8	4	54	40	26
Vancouver	9	6	7	60	55	25
Oakland	9	10	7	40	52	25
Seattle	8	12	4	54	68	20

SONNY BUXTON AWARDED DECISION OVER SIKES

Victorian Wins Colorless Bout In Seattle Ring

Given Verdict Over North Dakota Boy in Comparatively Poor Main Event—Little Damage Done During Mix—Billy Buxton Decisions Fernando Garcia—Dusty Jones Wins

SEATTLE, Jan. 26 (AP).—Sonny Buxton, Victoria, claimant to the heavyweight championship of Canada, outpointed Johnny Sikes, Bismarck, N.D., in a colorless ten-round main event on Nate Druxman's boxing card here tonight. Buxton weighed in at 176 and Sikes was 170¼. The fans booed Sikes continually for the way he fought the Victorian. The fairly large crowd was disappointed with the exhibition. Sikes, who fought two hard fights with Alan Mathews, colored middleweight sensation, appeared unwilling to mix until the late rounds.

There were no knockdowns and a minimum of damage. The Victoria boy did most of the connecting, but at no time during the affair was either fighter in danger. Sikes tried to speed things up a bit in the final stanzas, but could not show enough to make up the lead Buxton piled up in the earlier stages of the battle. It was mostly punch and push, with the pushing used the most.

BILLY GETS NOD

Billy Buxton, Sonny's younger brother, got the nod in his six-rounder with Fernando Garcia, Sacramento, Cal., featherweight. Garcia was down for a brief count in the second for the only time either boy was really on the canvas, although in the third both slipped and went to their knees. Again in the fourth Garcia stumbled off his feet. Billy won through his aggressiveness and heavier blasting ability.

Frankie Lembo, San Francisco lightweight, drew with Paul Smith, Tacoma, in another six-round affair; Dusty Jones, Baltimore junior welterweight, knocked out Jack Colwell, Tacoma, in the third, and Paul Styger, Las Vegas, Nev., drew with Morris Shkolnik, Seattle middleweight, in the opener. The first two bouts were four-rounders.

GERMANS LEAD SIX-DAY RACE

Kilian and Vopel Setting Pace at Milwaukee—Pedens Lap Behind

MILWAUKEE, Jan. 26 (AP).—Gustav Kilian and Heinz Vopel, hard-riding German team, continued to lead Milwaukee's international six-day bicycle race tonight by virtue of sprint points.

The Sheehan-O'Brien combination kept pace with the Germans, however, in mileage. The teams had traveled 1,573 miles at the ninety-sixth hour. Three other pairs, including the Peden brothers, of Victoria, were bunched a lap behind.

11 p.m. (C.S.T.) standings:

	Miles	Laps	Pts.
Kilian-Vopel	1,573	0	414
Sheehan-O'Brien	1,573	0	216
Winter-Ottevaire	1,572	9	377
Peden-Peden	1,572	9	258
Reboli-Yaccino	1,572	9	111
Spencer-Wissell	1,572	9	241
Fielding-Audy	1,572	8	173
Gruber-Oamastro	1,572	6	90
Gadou-Heaton	1,572	5	202

DEATH TOLL GROWS AS DAMAGE MOUNTS

Continued from Page 1

flood stage—or as high as in the great flood of 1927.

Louisville, where Ohio River water covered thirty square miles, was without lights or transportation and faced a water shortage. Cincinnati was a vast lake, except for its seven hills, it power curtailed and its industry paralyzed.

Evansville, Ind., and Portsmouth, O., were being evacuated. Trains and buses moved northward through Southern Indiana with refugees. In some sections of Paducah, Ky., water stood six feet deep.

RELIEF EXPECTED

There came reassurance, however. At Cincinnati, Meteorologist W. C. Devereaux expressed hope that the flood crest had passed and that with favorable conditions a steady fall would continue.

Louisville's mayor, told by Meteorologist J. L. Kendall that a stage of 56.9 feet—28.9 feet above flood stage—would be pushed up only by a few inches, exclaimed:

"We've made it, then. Our relief facilities are working fine."

"We've got it whipped," jubilantly shouted Portsmouth, O., officials.

Meanwhile, Mississippi levees as far south as Arkansas were reported in danger. One near Helena, Ark., said an engineer, "might go out within twenty-four to thirty-six hours."

Army engineers received orders to drop rescue work at midnight to give their whole energies to the vast task of trying to save the great levee line.

In three Southern states—Tennessee, Arkansas and Mississippi—and in the border state of Missouri, more than 2,000,000 acres, or some 3,000 square miles, were under water, but no large cities were inundated.

DAMAGES AWARDED RAILWAY FOR CRASH

LONDON, Ont., Jan. 26 (CP).—Justice Nicol Jeffrey in Winter Assizes Court today awarded Canadian National Railways $1,000 for damages suffered when a train struck a truckload of celery at the Hyde Park crossing here in October, 1935. The court dismissed a counterclaim entered by E. V. Breckon, of Aldershot, owner of the truck.

The court found the driver of the truck, Robert Henderson, was responsible for the accident and condemned the truck owner to pay the cost of damage to the train and the cost of substituting another engine of R. Rigby, secretary, at E 7862, by Friday evening.

MARS SHIELD HEADS FIELD

Comes From Behind Pace-Setters to Take Feature At Santa Anita

LOS ANGELES, Jan. 26 (AP).—Coming from behind the early pace-setters, Mars Shield, of Mrs. Ethel V. Mars' Milky Way Farms, won the $1,200 La Crescenta mile race for three-year-olds today in the good time of 1:37.2, at Santa Anita Park.

Hondo was second and Teddy Green third. They set the early pace.

Mars Shield, ridden by Jockey Alfred Robertson, was short-priced favorite, coupled with Military, and the entry paid only $4.80 to win. Hondo paid $7.60 and $4.40, and Teddy Green, $4.

FIRST RACE—Three furlongs:

Bonamye (Richardson)	$5.00	$3.40	$2.80
Quaker Conard (Luther)	...	18.40	8.80
April Lass (Peters)	...	...	4.60

Time, :34 1-5. Also ran: Massie O Boyle, Pevensea, Gowd Lace, Sera, Model Dame, Return Check, Toluca, Lanny Girl, Clacton, Lee Mouse, Goldies Pride.

SECOND RACE—Six furlongs:

Bagpipe (Workman)	$6.60	$4.40	$3.20
Wise Alibi (James)	...	7.20	4.20
Bakerstown (Gilbert)	...	...	3.80

Time, 1:12 2-5. Also ran: Pern D., San Anselmo, Watchfully, Zory Rose, Hilsinger, Skretshooter, Hypnotist, Ready Money.

THIRD RACE—Six furlongs:

Galmica (Dotter)	$19.80	$6.00	$4.80
Fickle Chance (Howell)	...	4.00	3.60
Some Good (Luther)	...	...	6.40

Time, 1:11 3-5. Also ran: Cuyamaca, Teralice, The Pelican, Prince Splendor, City Slicker.

FOURTH RACE—Seven furlongs:

Hat Check (Dickinson)	$17.00	$5.20	$3.20
Grey Break (Corbett)	...	3.40	2.60
Pundit (Longden)	...	...	3.60

Time, 1:24 3-5. Also ran: Ted Clark, Chance Line, Whisper.

FIFTH RACE—One mile:

Mars Shield (Robertson)	$4.80	$3.00	$2.40
Hondo (Dotter)	...	7.60	4.40
Teddy Green (James)	...	...	4.00

Time, 1:37 1-5. Also ran: Ptolemy, Military, Handle Cross, Best Beau.

SIXTH RACE—Six furlongs:

Brown Jade (James)	$8.40	$4.40	$3.40
Dolaway (Chojnacki)	...	6.00	3.60
Royal Countess (Longden)	...	...	3.80

Time, 1:11 4-5. Also ran: Percent, Mantella, Sky Rhonda, Will Do, Tellwick, Elawick.

SEVENTH RACE—Mile and one-eighth:

Ronfalon (Howell)	$30.40	$10.40	$7.00
Koterito (G. Smith)	...	8.60	6.20
Flashing Colors (Dotter)	...	...	5.20

Time, 1:51 4-5. Also ran: Miss Vince, Borsodi, Bravina Danger, Orra, Kievan, McCarthy, Sea Eagle, Some Boy.

EIGHTH RACE—Mile and one-half:

Manhattan (Corbett)	$9.00	$5.80	$4.20
Justa Sheik (James)	...	4.40	3.60
Artful Shot (Burns)	...	17.20	...

Time, 2:34 1-5. Also ran: Maldun, Its Own, White Bread, Escolee, Skip It, Malicious, New Sun.

OVERNIGHT ENTRIES

FIRST RACE—Three furlongs:

Hour By Hour 117
Hommy 120
Alnwick 120
Green Bottle 120
Bottle Neck 120
Auxiliary 120
Alston 120
Fun and Folly 120
Underfoot 117
Red Cent 120
Wildlove 117
Flora Gina 117
Discriminator 120
First Kiss 117

SECOND RACE—One mile

Tom Walsh 107
Kiddie 107
Top Notcher 112
Emily Jane 117
Gladsome 112
Cirema 107
Derrickman 107
Military Boot 102
Double Trouble 116
Duchesne 107
Lady Valfonda 107
Rare Hour 107

THIRD RACE—Six furlongs:

Vermont Rose 110
Sweeping Shot 119
Quick Flight 110
Berenda 108
Faster Tommy 118
Nicasio 110
Bon Amour 121
Lysander 115
The Flower 116
Tamalpias 113
High Ace 103
Mignon 100

FOURTH RACE—Six furlongs:

Khayyam 114
Don Marcus 116
Deerfly 111
Footmore Squaw 104
Double Kerry 109
Lookout Below 114
Masterpiece 114
Merry Carolyne 108
Blind Blarney 114
Pestoon 109
Glynna 109
Fredrick 111

FIFTH RACE—Six furlongs:

Black Sleete 111
Mr Blare 117
Jestina Lady 109
Maori Lad 108
Easie Pass 111
Lakeview 111
Pipe Down 108
Hermosille 108
Belshazzar 108
Your Honor 111
Fast Express 111

SIXTH RACE—Six furlongs:

Calculator 100
Moonside 107
Party Spirit 105
Appealing 120
Trumpery 113
Mr Bones 127

SEVENTH RACE—One mile

Lisa Belle 111
Cold Water 114
Distributr 116
Grog 114
Sarhem 114
Crete 118
Dyak 116
Happy Jester 118
Velocifer 114
Royal Blunder 118
Portden 112
Boston Brook 116

EIGHTH RACE—Mile and one-sixteenth

Roswell 108
Waterspiash 108
Rough Diamond 107
Khadahar 108
Ann O'Riley 108
Old Story 107
Hoil Imsee 106
Safe and Sound 118
Our C nt 107
Jaber 104
Sarada 107

NINTH RACE (Substitute)—Mile and one-quarter

Nonpareil Lad 103
Melody Lane 103
Speckle 111
Help Yourself 113
Hand Made 105
Crataeus 106
Criticize 105
Topsy Omar 106
Sun Thrills 103
Homer L. 108
Harry Richman 101
Translucent 108

TABLE TENNIS

Results of last night's Victoria Table Tennis League fixtures follow:

Royal Arcanum defeated Victoria High School, 11-5.

Royal Arcanum—W. Brown-Cave 4, D. McClure 3, R. Crombie 3 and T. Crombie 1.

Victoria High School — Greensmith 3, A. Walker 1, Rathlou 0 and P. Henry 1.

Melrose defeated Mount Douglas, 10-6.

Melrose—W. Whittingham 4, T. Chattell 3, C. Luxton 2 and G. Perkins 1.

Mount Douglas—B. Tysoe 3, A. Renfrew 2, J. Lukey 1 and R. Bladen 0.

Dominion Life Assurance Company-Red Wings, postponed.

Cellulamiacs - Wild Cats, postponed.

Play in the Victoria closed championships will open Monday evening. Titles in the men's singles, men's doubles and mixed doubles will be at stake. Entries must be in the hands

World's Greatest Foul Line Shot

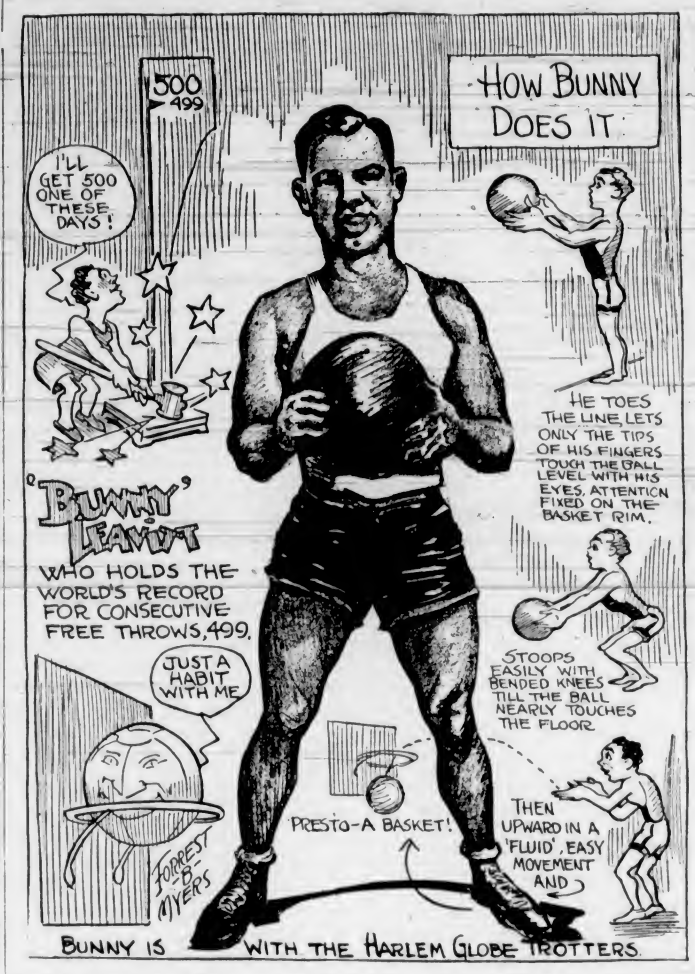

Here he is. Bunny Leavitt, the greatest free-shot artist the game of basketball has ever known. Bunny is traveling with the famous Harlem Globe Trotters, who will oppose Dave Nicol's Victoria Dominoes Friday and Saturday evenings, at the High School Gymnasium. Leavitt's amazing record is told in the picture. President Jack Taylor announced yesterday that all reserve seats have been sold for both nights, but that all season ticket-holders must claim their ducats by Thursday evening, or else they would be put up for sale. The preliminary game for Saturday has not been arranged yet, but West Saanich faces Hoyle-Brown in the opener Friday, commencing at 8 o'clock. Tommy Macedo and Wally Stipe will handle Friday's game, and Macmurchie will work with Macedo on Saturday.

TOLD OF ATTEMPT TO SPREAD DISAFFECTION

Continued from Page 1

hoped to obtain redress for the accused rather than embarrassment for the Government. The question was not whether the men were guilty or not, but why no reasons for their dismissal were given.

"If any man were guilty of acting against the national interest, of a criminal offence, or had stooped to treason, the trade union would be as condemnatory of them as the Admiralty," Greenwood declared. "No trade union in this country would have lot or part in treason."

The motion of censure declared the dismissals were "contrary to the principles of British justice and detrimental to the best interests of national service," and urged that the men be given a full opportunity to reply and full details of their alleged crimes.

When Sir Samuel Hoare, as Foreign Secretary, had been "guilty of sabotaging the League of Nations," Greenwood proceeded, Prime Minister Baldwin had not defended his action, but at least had permitted him to make a statement in the House.

"I have the impression the Lords of the Admiralty are extremely high-handed in their methods of dealing with their employees," he declared. He compared the present dismissals with the proceedings in Russia in 1933 at the trial of the British engineers on sabotage charges, and added that "when democracy is being challenged by dictatorships there is no place in this country for despotism and tyranny."

Sir Samuel Hoare said he did not complain about the tone of Greenwood's speech, because the Government fully agreed with his comments regarding democracy and detestation of autocratic methods, but the very nature of the men's work at the dockyards demanded special care against sabotage.

"A wrong action, intentional or unintentional, may endanger not only the ships of the navy, but the lives of the officers and men aboard," the First Lord declared. "A mistaken act with ships as complicated as they are today may lead to loss of control during manoeuvres in peace time. There a great responsibility rests upon the Government as a whole, and on the Admiralty in particular, to see that nothing is done to shake the confidence of officers and men in the dockyards."

DISTURBING INCIDENTS

Here Sir Samuel made the disclosure concerning the concentrated attempt to spread disaffection and even mutiny. "Very disturbing incidents" over the last three years involving sabotage, he said, included:

Oiler War Afrida at Devonport, 1933, brass filings and sand placed in machinery;

Oiler Oleander at Devonport, 1933, bolts clogged up the engine;

Submarine Oberon at Devonport, 1935, main port motor tampered with;

Battleship Royal Oak at Devonport, iron pin discovered in fire control cable;

Cruiser Cumberland at Chatham, 1935-36, needle found driven in electric cable.

(Four of the dismissed men were from Devonport and the other from Sheerness dockyard.)

DAMAGE PREMEDITATED

"Investigation established the damage was premeditated and malicious," Sir Samuel said. "Having regard to other instances of the type, the damage was done at the instigation of some superior organization and was not the work of a practical joker or isolated malcontent."

In the course of subsequent inquiries, he proceeded, it was established that there were men in the dockyard service whose actions and associations forced the Government to distrust their loyalty. It was not a question of political beliefs. The Government's course of action had been adopted after the fullest consideration by the whole Cabinet.

The Government would have preferred proceedings in the courts, he added, but "considering conditions in which incidents of this kind take place, it is extraordinarily difficult to obtain convictions against the guilty persons." Then there was also the fact that confidential and secret information could not be disclosed

Ski Champion in Action

Hans Hauser, three times Austrian ski champion and head of the Sun Valley Ski School in Idaho, makes a fast downhill run on Dollar Mountain. The skier is shown in an exciting finish as he puts on the brakes and the snow flies.

PASTOR AND BOMBER ARE IN TRAINING

Washington Heavy Figures On Taking Measure of Louis on Friday

NEW YORK, Jan. 26 (AP).—Outwardly as calm as a fighter getting ready for a preliminary setup, Bob Pastor knocked off from heavy work today while Joe Louis put in extra licks for their ten-round battle at Madison Square Garden Friday night.

Showing no sign of cracking, and still insisting he had better than a good chance to upset the Brown Bomber, Pastor went through a light drill in a midtown gymnasium, then returned to his hotel room for a spirited session of pinochle with his handlers. He refused to talk much about the fight. "I'm tired of all these guys telling me tow to lick Louis," he growled. "I know what I'm going to do, and I'll do it Friday night. Right now I'm interested in drawing double pinochle."

BOB PASTOR

Louis put in a busy day at his Pompton Lakes camp. He took the road in the morning and worked six rounds against three sparring partners in the afternoon.

Robert was born twenty-three years ago in Washington Heights, which in 1914 was a pleasant residential district, not far from Columbia University. He is a nephew of Rose Pastor, noted welfare crusader, who campaigned against slums, and whose writings in a Jewish newspaper won national attention. She married the Socialistic millionaire, J. G. Phelps Stokes, and continued her work valiantly for many years.

Pastor can point to a fine record for his years in the ring. As an amateur he won eighty-four out of eighty-seven fights, knocking out forty-four of his opponents. As a pro he has won twenty-one fights, lost but one and battled to two draws. The man who beat him was Steve Dudas, but in a return engagement Pastor beat Steve in six rounds. In his most recent fight, Bob brought down big Ray Impoliitiere in seven heats.

HE CAN GET UP

Pastor gave plenty of evidence of courage, persistence and ability to take it and get up when he fought Eddie Simms, The Cleveland puncher, who carries dynamite in his right hand. Bad Bob on the floor six times in their six-round struggle, but Pastor got up and fought his way to a draw.

Bob has studied slow movies of Joe Louis in action and says he believes he knows how to beat him. Further, he has a low opinion of the Bomber's ability to think for himself when he meets a man who does not go down under his first punches, pointing out how Schmeling outsmarted him.

Pastor will spot Louis more than ten pounds, as he weighs only about 185, but he says he will be able to move faster than the Bomber.

Ontario Comes To Aid of Ohio

TORONTO, Jan. 26 (CP).—Ontario came today to the aid of flood-stricken Ohio and shipped by air mail twelve litres of anti-typhoid vaccine, sufficient to immunize 6,400 persons.

Radio appeal of Dr. W. H. Hartung, Ohio health commissioner, was brought to the attention of the Ontario Health Department and Hon. Dr. J. A. Faulkner, the Minister, ordered that the vaccine be sent from the emergency stock in the Provincial laboratories.

Sergeant (on rifle range)—This bullet will penetrate two feet of wood, so remember to keep your heads down.

KENT'S
EASIETTE WASHERS
Special Price
$69.50
KENT'S
641 YATES STREET

Turn the Bottle Upside Down

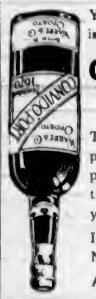

You will find there is no sediment in
CONVIDO PORT
This is a sign of perfect quality and proper ageing in the wood for 30 years.
In bottles only. Never sold in bulk.
Ask for Convido.
This advertisement is not published or displayed by the Liquor Control Board or by the Government of British Columbia.

DON'T OPERATE
For
ENLARGED PROSTATE
Or Any Urinary Ills of Men
CONSULT US
Book on "Loss of Manhood and Other Ills of Men," with treatment for Enlarged Prostate WITHOUT OPERATION. Diagnosis Form Testimonials and advice in plain envelope Free by mail. Our Specialty —Treatment by mail without personal interview.
ENGLISH HERBAL DISPENSARY LTD.
1359 Davie St., Vancouver, B.C.
Established in Vancouver 12 Years

W. & J. WILSON
Established 1862
Jaeger Woollens — Burberry Coats
Men's and Boys' Clothes
1217 GOVERNMENT STREET PHONE G 5612

"Island Beers Are Best"

WHEN you have traveled Canada from coast to coast, tried the beers of the Maritimes, Ontario and the Prairies . . . you'll come back to Vancouver Island and express the same opinion as so many have done before. East or West, there's no brew so completely satisfying as the original malt and hops beverages made right here on Vancouver Island.
FOR HOME DELIVERY, PHONE E-0032
PHOENIX EXPORT LAGER
SILVER SPRING
This advertisement is not published or displayed by the Liquor Control Board or by the Government of British Columbia.

McDonald's Nightcap
EXTRA LIQUEUR WHISKY
$2.25 26 oz. 40 oz. $3.35 16 oz. $1.40
FROM FINEST HIGHLAND MALTS, BLENDED AND VATTED IN SCOTLAND
UDL
BOTTLED IN BOND UNDER CANADIAN GOVERNMENT SUPERVISION
This advertisement is not published or displayed by the Liquor Control Board or by the Government of British Columbia

FINANCE - COMMERCE - MARKETS

Stock and Bond Prices Lower at New York Mart

NEW YORK, Jan. 26 (AP).—Stocks tumbled 1 to around 5 points in today's market as Wall Street viewed with growing concern large losses by companies in the water-swept areas of the Midwest.

Steels and rails especially were in supply, as mill operations and traffic were seriously interrupted by swollen rivers. Motors, oils, aircrafts, amusements, farm implements and many others also fell back.

U.S. Steel retreated with the rest, although the directors after the close reported fourth quarter and annual profits the best for any similar period since 1930. The regular dividend of $1.75 was voted on the preference issue.

Although a few flurries put the ticker tape behind, the day's turnover amounted to only 2,174,330 shares, compared with 2,217,710 yesterday.

Westinghouse was down 6¾ at 158 and J. I. Case yielded 4½ at 154. Among lesser losers were U.S. Steel at 85⅝, Bethlehem 76⅞; General Motors 65⅝, Western Union 79¾, Pennsylvania 40½, Standard Oil of New Jersey 69⅝.

Pressure on rail and utility issues in the bond market sent prices down fractions to 2 points or more, and many other loans sagged in sympathy.

Chesapeake & Ohio 4½'s, directly affected by the Ohio's rampaging waters, dropped 1½ points at 124½. Utilities and United States Governments followed suit.

Foreign bonds were irregularly lower in light trading.

(By A. Humber, Ltd.)
All Fractions in Eighths)

	High	Low	Close
	75	75	75
Air Reduction	74	73	73
Allied Chemicals	238-5	237	238-5
Allis Chalmers	61	78-4	78-4
American Can	112-3	112	112
American Celanese	30-3	29-3	30-2
American For Power	12-2	11-7	12-1
American Locomotive	49-4	49	49
American Radiator	27-2	27-4	27-4
American Rolling Mills	33-7	33-4	33-5
American Smelter	94	90-5	91-2
American Tel & Tel	184-7	184	184
American Tobacco	99	98-4	99
American Waterworks	27-3	26-3	26-3
Anaconda Copper	53-3	52-7	52-7
Atchison Railway	73	72-4	73
Atlantic Refining	73	72-4	73
Auburn	31-7	31-3	31-7
B & O Railway	22	21-3	21-6
Baldwin Locomotive	9-6	9-3	9-3
Bendix Aviation	27-4	27	27
Beth Steel	78-2	76-4	76-4
Boeing	35-4	34-4	34-4
Borden	26-7	26-6	26-7
Borg Warner	79-6		79-6
Briggs	55-4	54-5	54-5
Cal. Pack	44	43	44
C.P.R.	15-4	15-4	15-5
Case (J.I.)	157	155-4	155-4
Cerro de Pasco	68-1		68-1
C. & O. Railway	65-6	65-2	65-2
Chrysler	121	118-7	119
Columbia Gas	18-2	17-6	17-6
Commercial Solvent	19-7	19-2	19-6
Commonwealth & So.	3-4		3-4
Con. Gas	47-3	46-7	46-7
Consoleum	39-6	39-3	39-3
Cont. Can	63-7	63-4	63-4
Cont. Oil	44	43-1	44
Curtiss Wright	7-4	7-3	7-3
Curtiss Wright "A"	22-1	21-6	22-6
Deere & Co.	119-7		118-7
Douglas Aircraft	76-2	75	75
El Auto Lite	41-6	41-3	41-3
Eastman Kodak	172-5	172	172
Dupont	173-4	172	172
El. Power & Lite	22-2	22-1	22-2
Fairbanks Morse	68	67-6	68
Freeport Texas	29	28⅝	28⅝
General Foods	42-7	42-3	42-7
Gen. Electric	61-7	60-6	60-7
General Motors	66-3	65-5	65-5
Goodyear	32-4	32-1	32-1
Great Northern	42-3	42-2	42-3
Great West Sugar	36		36
Harvester	109	105	105
Howe Sound	71-5	71	71-2
Hudson Motors	22	21	22
Hupmobile Motors	2-4		2-4
Int. Nickel	63-5	63-2	63-3
Ind. Razon	36-2		36-2
Int. Tel	13-1	12-5	12-6
Ill. Central	23-1	22-7	22-7
Kennecott Copper	57-5	56	56-1
Kresge	28-1	27-4	27-4
Lambert Co	20-5	20-2	20-4
Liquid Carbonic	49	47-7	49
Loew's	73	70-6	70-6
Lorillard	23-6	23-4	23-6
Mack Truck	46-6	46-4	46-4
Matheson Alkali	39-4		39-4
Mexican Seaboard	44-4		41-4
Monsanto Chemical	95-4		95-4
Montgomery Ward	55-4	53-2	53-3
Motor Wheel	23	22-6	22-6
Nash	32-7	32-2	32-2
National Biscuit	31-5	31-4	31-4
Nat. Dairy	23-6	23-4	23-4
National Distilleries	38		38
National Power & Lite	13-3	12-7	12-7
New York Central	41-6	40-7	40-7
North American Co.	31-6	31-4	31-3
North Amn. Aviation	16-5	16-4	16-4
Northern Pacific	28	27-5	27-7
Ohio Oil	18-5	16-2	16-2
Pacific Gas & Electric	36-4		36-4
Packard	11-1	11	11
Penn Railway	41-4	40-6	40-7
People's Gas	53-6	53-4	53-5
Phillips Pete	52-3	51-4	51-4
Pullman	69		69
Pure Oil	22-6	22-1	22-4
Radio	11-6	11-4	11-5
Rem. Rand	25-6	25-1	25-1
Republic Iron Steel	31-2	30-6	30-6
Reynold's Tob.	56-4	56-2	56-2
Safeway Stores	42-1	41-7	42
Schenley	43-5	42-3	42-3
Sears Roebuck	85-2	83-7	83-7
Shell Union	28-4	28-3	28-3
Socony Vacuum	17-2	17-1	17-1
Southern Pacific	47-4	46-1	46-1
Southern Rly	26-7	26-6	26-6
Sperry Corp	23	22-2	22-3
Standard Brands	15-7	15-5	15-5
Standard Gas	11-7	11-5	11-6
Standard Oil. Cal.	45-7	44-4	44-4
Standard Oil. N.J.	70-6	69-6	69-6
Stewart Warner	18-4		18-4
St. Paul Rly	2-2		2-2
Studebaker	16-3	15-7	16
Texas Corpn.	53-5	52-5	53-5
Texas Gulf	40-5		40-5
Timken	71-4		71-4
Trans American	16-3	16-2	16-2
Underwood Elliot	93	92-6	92-6
Union Carbide	105		105
Un. on Pac. Cal.	25-6	25-4	25-4
Union Pacific	130	129-6	129-6
United Airline	30-5	29-7	29-7
United Corpn.	7-3	7-2	7-3
United Fruit	82-4		82-4
United Gas Imp.	15-5	15-4	15-4
U.S. Cast Iron Pipe	67		67
U.S. Indus. Alcohol	38-4	38	38-4
U.S. Realty	17-6	17-5	17-5
U.S. Rubber	52-6	51-6	52
U.S. Rubber pfd.	93-6		93-6
U.S. Smelting	68		68
U.S. Steel	87-2	85-7	85-7
Vanadium	30	29-6	29-6
Warner Bros	15-6	15-4	15-4
Westing. Air Brake	51-6	51-4	51-4
Westing. Electric	163-4	158	158
Western Union	82	79-6	80
White Motor	24-6	24-2	24-2
Woolworth	63-2		63-2
Zenith Radio	35		35

FOREIGN EXCHANGE

NEW YORK, Jan. 26 (AP).—Quotations in cents.

France — Demand 4.68⅝; cables 4.68⅞.
Italy—Demand 5.26⅝; cables 5.26⅞.
Demand
Belgium—16.66
Germany — Free 40.23, registered 16.60, travel 16.15.
Holland—54.46.
Norway—24.66.
Sweden—25.31.
Denmark—21.92.
Finland—2.17.
Switzerland—22.96.
Portugal—4.47.
Greece—99½.
Poland—18.96.
Czechoslovakia—3.49½.
Jugoslavia—2.34.
Austria—18.73.
Hungary—19.60.
Rumania—75.
Argentina—32.70.
Brazil—6.60½.
Tokio—29.62.
Shanghai—29.93.
Hongkong—30.63.
Mexico City—27.80.
Montreal—In New York—99.93⅞.
New York—In Montreal—100.06.

STERLING EXCHANGE

NEW YORK, Jan. 26 (AP).—Quotations in dollars. Demand—4.90⅞; cables 4.90½; sixty-day bills 4.89⅞.

Dominion Bonds

(Burns & Wainwright, Ltd.)

		Bid	Asked
Dom of Can	1937 5½	103.00	104.125
"	1937 5	99.875	100.875
"	1940 4½	106.25	109.50
"	1941 5	112.25	113.125
"	1943 5	113.25	114.125
"	1944 4½	112.25	112.125
"	1945 4	106.75	109.50
"	1946 4½	112.25	113.125
"	1949 3½	104.625	105.375
"	1952 4	108.50	109.375
"	1956 4	111.50	112.50
"	1957 4½	111.625	112.625
"	1958 4	111.75	112.75
"	1959 4½	111.875	112.75
"	1965 3½	99.75	100.50
"	1966 3½	100.75	101.50
"	Perp 3	93.625	94.375
C N R	1951 4½	114.00	115.25
"	1956 4½	114.25	115.75
"	1957 4½	113.50	114.50
"	1955 4½	116.625	116.125
"	July, 1969 5	117.50	118.50
"	Oct., 1969 5	119.00	120.25
"	1970 5	119.00	120.25
"	1954 5½	117.75	119.00
"	1953 3	99.00	100.00
"	1944 3	102.25	104.00
"	1950 3	99.00	100.50

Montreal Produce

MONTREAL, Jan. 26 (CP).—Butter, spot, Quebec regraded, 25.5-8 trade. Eggs, spot, Ontario "A" large, 24.1-2a.

HEAVY HAULING
WE SPECIALIZE IN HANDLING BOATS MACHINERY SAFES ETC
ESTD 1890 HEANEY'S CALL G 1194

$35,500,000
Canadian National Railways Company Bonds
Guaranteed unconditionally by the
Government of the Dominion of Canada
as to both Principal and Interest

The Bank of Canada is authorized by the Minister of Finance to Receive, on behalf of the Canadian National Railways Company, Subscriptions for the following bonds:

$15,500,000
7-Year 2¼% Bonds, due February 1, 1944
Issue Price: 99.125 and accrued interest.
Yielding approximately 2.39% to maturity.

AND

$20,000,000
15-Year 3% Bonds, due February 1, 1952
(Callable on or after February 1, 1948)
Issue Price: 99.50 and accrued interest.
Yielding approximately 3.04% to maturity.

Bonds will be dated February 1, 1937. Principal and interest will be payable in lawful money of Canada. Interest will be payable, without charge, semi-annually on February 1 and August 1, at any branch in Canada of any chartered bank. These Bonds will be a direct obligation of the Canadian National Railways Company, the capital stock of which is owned by the Dominion of Canada. Payment of Principal and Interest of these Bonds will, under authority of the Parliament of Canada, be guaranteed unconditionally by the Government of the Dominion of Canada. A copy of the guarantee will be endorsed on each Bond.

Proceeds of this issue will be used exclusively for the payment of temporary loans obtained by the Company from the Government for the redemption of funded debt which has matured, or has been called.

Payment is to be made in full against delivery of interim certificates on or about February 1, 1937.

Denominations: 2¼% Bonds $1,000; 3% Bonds $500 and $1,000

Subscriptions may be made to the Head Office of the Bank of Canada, Ottawa, through any branch in Canada of any chartered bank or through any recognized dealer, from whom copies of the official prospectus containing complete details of the issue may be obtained. The Minister of Finance reserves the right to allot subscriptions in full or in part.

The subscription lists will open on January 28, 1937, and will close as to either maturity or both, with or without notice, at the discretion of the Minister of Finance.

OTTAWA, January, 27, 1937

TORONTO MINE STOCKS LOWER

Price Recession Is General With Oils Offered in Large Volume

TORONTO, Jan. 26 (CP).—Month-end selling dominated the Toronto mining section today and prices weakened all along the line. Volume was around 2,500,000 shares.

Oils were sold in volume with Home taking a loss of 40 cents and Calgary-Edmonton 30.

Teck Hughes headed upward, gaining 20 cents to 5.80. Buffalo-Ankerite also turned strong to close at 1.12. McIntyre, Dome and Lake Shore weakened 3-8 to 1-2 each and Pioneer finished 5 cents off.

Hudson Bay dropped 1 1-4 to 32 7-8 and Noranda 3-4 to 74 3-4. Pend Oreille lost 25 cents.

MINING SECTION
(Bird & Tallins, Ltd.)

	Bid	Asked
Acme	.17	.16
Ajax	.53	.59
Bralorne	.66	.67
Bankfield	1.65	1.67
Bay Metals	.27	.28
Beattie	1.44	1.45
Bir Missouri	.62	.64
Bobjo	.22½	.23
Bralorne	6.75	8.95
B R X	.09	.11
Buffalo Ankerite	1.15	1.2
C & E Corporation	3.35	3.40
Canadian Malartic	2.07	2.08
Cariboo	1.65	1.70
Cartier Trethaway	1.53	1.56
Central Manitoba	.18	.20
Central Patricia	4.25	4.30
Chemical Research	1.20	1.24
Chibougamau	2.25	2.27
Chest. Consol	6.00	6.35
Coniaurum	.90	.98
Dome	49.00	49.50
Falcombridge	11.00	11.25
Fidelquartz	2.40	2.45
Gold Lake	.68	.69
Granada	.35	.35½
Greene Stabell	.39	.40
Gunnar	1.12	1.13
Hard Rock	2.86	2.90
Hollinger	15.00	15.15
Home Oil	2.50	2.55
Howey	.83	.84
Hudson Bay	32.50	33.00
Jackson Manion	.47	.49
Kirkland Lake	1.29	1.31
Lakeshore	55.50	56.75
Little Long Lac	8.10	8.15
Macassa	7.75	7.85
McIntyre	40.75	40.50
McKenzie Red Lake	1.86	1.89
McLeod Cockshutt	4.00	4.05
McVittie Graham	.23	.24
McWatters	.93	.98
Moore Kirkland	.70	.72
Intl. Nickel	63.62½	63.77
Noranda	73.00	75.00
O'Brien	9.50	9.50
Parkhill	.21½	.22
Paymaster	1.10	1.11
Pend Oreille	3.15	3.25
Perron Gold	2.38	2.40
Pickle Crow	8.60	8.85
Pioneer	6.25	6.40
Premier	4.10	4.20
Reid Authier	5.70	5.75
Reno	1.21	1.22
Royalite	48.25	49.50
San Antonio	2.17	2.20
Sherritt-Gordon	2.95	2.98
Siscoe	6.10	6.15
St. Anthony	.31	.32
Stadacona	1.40	1.42
Sudbury Basin	5.70	5.75
Sullivan	2.09	2.10
Sylvanite	4.40	4.45
Teck-Hughes	5.80	5.85
Thompson Cadillac	1.60	1.62
Toburn	4.15	4.20
Ventures	2.95	2.96
Wayside	.06	.06½
Wright-Hargreaves	7.80	7.65

Oils Tumble Heavily While Mines Firm at Vancouver Exchange

VANCOUVER, Jan. 26 (CP).—Heavy losses were marked up in the oil section of the Vancouver Stock Exchange today as interest swung back to the gold issues. Trading continued active with 1,583,243 shares sold.

Home Oil suffered heaviest with a drop of 55 at 3.40. Calgary & Edmonton lost 30 at 3.35, Okalta 12 at 1.40, Dalhousie 23 at 2.57, and A.P. Consolidated 7 at 51. Southwest Petroleum at 80, Spooner at 41 and Eastcrest at 18 were all down 5. Other oil shares eased from 1 to 4 points.

In the golds Bralorne at 8.80 and Pioneer at 6.35 each advanced 5, while Premier lost a like amount at 4.10. Cariboo Gold dropped 6 at 1.66. Gold Belt at 22 1-2 was up 2 1-2 and Dentonia firmed 2 at 16. Big Missouri was unchanged at 63. Nicola lost 1-2 at 11 1-2. United Empire, with a turnover of 71,500 shares, eased 1-4 at 2.

Pend Oreille was off 15 at 3.30. Noble Five gained 3-4 at 10 3-4 and B.C. Nickel was unchanged at 27.

VANCOUVER QUOTATIONS
(Buckle & Munro, Ltd.)

	Bid	Asked
B.C. Nickel	27	29
Big Missouri	.63	.64
Beaver Silver	.02	.03
Bilbak Premier	3.30	3.60
Bralorne	6.85	8.90
Bralorne River Con.	.07	.09
B.R.X.	.09½	.09¾
Bluebird	.04	
Cariboo Gold	1.66	1.75
Congress	.10	.10½
Cork Proviner	.01	.01½
Delhousie Mines	.01	.01½
Dicator	.04	
Dentonia	.16	.17
Dorwell		.05
Fairview Amalgamated	.12	
Federal	.04	.05
Glencoe Enterprise	.04	
Georgia River	.03½	.02¾
Golconda	.12	.12½
Gold Belt	22	22½
Gold Mountain	.33	.33½
Grange	.02½	.03
Grandview	.12	.13
Grull Wihkene	.15½	.16½
Hedley Amalgamated	.49	.50
Hedley Sterling	.09	.10
Home Gold	.03	.03½
Independence	.02½	.02¾
Indian	.02	.03
Island Mountain	1.15	1.18
Kootenay Belle	.60	.65
Kootenay Florence	.02	.02½
Lakeview	.01	.01¾
Lucky Jim	.09	.09
Mak Siccar	.06½	.07
McWilliams Creek	.19	.19½
Meridian	.04	.05
Minto	2½	
Morning Star	.03½	.03¾
Morton Woolsey	.02½	.03
Nicola	.12	
Noble Five	.10¾	.11
Pend Oreille	3.30	3.35
Pilot Gold	.05½	.06½
Pioneer	6.35	6.40
Porter Idaho	.10	.10½
Premier	4.10	4.20
Premier Border	.03½	.03½
Quesnelle Quartz	.15	.15¾
Reeves MacDonald	.66	.67
Reliance	.03½	.04
Relief Arlington	.31	.32
Reno	1.18	1.20
Reward	.10	
Rufus Argenta	.03½	.04
Ruth Hope	.03	.03
Sally	.10	.11
Salmon Gold	.09	.10
Sheep Creek	.63	
Silvercrest	.08½	
Silversmith	.04½	.04½
Snowflake	.01	.02
Taylor Bridge	.08	
Taylor Windfall	.06	
United Empire	.02	.02½
Vanalta	.15	.16
Vikins	.04	.04½
Waterloo	.01½	.02
Waverley	.02½	.02¾
Wayside	.05½	.06
Wellington		.07½
Wesko	.33	.34
Whitewater	.22	.22½
Yrim Yankee Girl	.37	.38
Oils		
A.P. Consolidated	.51	.52
Amalgamated	.08	.08½
Anaconda	.17	
Bullar	11	12
C. & E. Corpn	3.35	
Calmont	.77	.80
Commonwealth		.45
Crow's Nest	.07½	.08
Dalhousie Oil	2.57	2.60
Devenish	.16	
Eastcrest	.18	
Freehold	.19	.20
Hiral	.22½	
Home Oil	3.40	3.45
Highwood Sarcee Oil	.26	.26
McDougall Segur	.30	.31
McLeod		.70
Madison	.09	.09½
Mar Jon	.21	.22
Mercury Oil	.30	.31
Merland	.20	.22
Model Oil	.62	.66
Nordon	.34	.36
Okalta Com.	1.40	1.42
Pacalta	.20½	.21
Ranchmen's		.60
Royalite	48.00	49.25
Spooner		.48
United Oil	.29	.30
Vulcan		1.45
Miscellaneous Industrials		
Coast Breweries	13.00	13.15
International Coal & Coke	.21	..
United Distillers	1.05	..

MORNING SALES

Oils

Amalgamated—1,000 at .08.
A.P. Con.—1,800 at .50, 2,320 at .51, 1,500 at .51½, 700 at .52, 600 at .52½, 550 at .53, 900 at .54, 500 at .54½, 1,500 at .55, 1,100 at .56.
British Dominion—75 at 25, 500 at 26½, 1,000 at 27, 100 at 28.
C. & E.—250 at 3.30, 150 at 3.35, 670 at 3.40, 500 at 3.45.
Commonwealth—500 at .42, 1,200 at .43, 100 at .44, 1,100 at .45, 50 at .48.
Hiral—1,500 at .24, 100 at .24½, 1,100 at .25, 100 at .26, 50 at .27.
Home—980 at 3.50, 400 at 3.52, 1,550 at 3.55.
McDougall Segur Ex.—4,700 at .32, 500 at .32½, 4,800 at .33.
McLeod—200 at .68, 450 at .70.
Model—1,000 at .63, 700 at .64, 800 at .65, 500 at .67.
Spooner—1,000 at .43, 100 at .46.
Vanalta—2,500 at .15½, 2,100 at .15½, 200 at .16, 200 at .17.
Associated—500 at .40, 100 at .41.
Anaconda—6,200 at .18, 500 at .18½, 300 at .18, 500 at .19½, 1,000 at .19.
Bullar—2,500 at .11, 6,000 at .11½, 1,000 at .12, 1,000 at .12½, 1,000, 50 at .12½, 500 at .13, 500 at .14.
Calmont—600 at .75, 700 at .76, 2,200 at .77, 1,800 at .78, 500 at .80.
Crow's Nest—650 at .09.
Dalhousie—82 at 2.50, 100 at 2.60, 20 at 2.70.
Devenish—1,600 at .15, 500 at .16½, 2,300 at .17, 600 at .17½, 1,200 at .18.
Eastcrest—1,500 at .19.
Freehold—500 at .19, 1,500 at .19½, 10,700 at .20, 5,800 at .21, 2,500 at .21½, 1,000 at .22, 1,000.
Highwood—2,300 at .29, 5,800 at .30, 2,000 at .30.
Lowery Pete—700 at .50, 500 at .53.
Madison—9,500 at .09½, 500 at .09¾, 4,300 at .10, 1,000 at .10½, 2,900 at .10, 100 at .11.
Mar Jon—5,400 at .20.
Merland—1,500 at .22, 1,200 at .23.
Mercury—250 at .31, 200 at .32, 1,700 at .32½, 5,650 at .33, 1,000 at .33½, 1,300 at .34.
Mill City—50 at .30.
Nordon—600 at .30, 1,000 at .31, 2,000 at .31½, 4,600 at .32, 500 at .32½, 2,500 at .33, 500 at .33½.
Okalta—2,700 at 1.40, 2,000 at 1.41, 400 at 1.42, 700 at 1.45, 200 at 1.46, 225 at 1.48, 800 at 1.50.
Peralta—18,500 at .21, 8,600 at .21½, 6,500 at .21¾, 500 at .22.
Ranchmen's—400 at .85, 200 at .89, 200 at .90.
Royalite—25 at 48.00.
United—200 at .29½, 2,400 at .30, 100 at .31, 500 at .32, 156 at .33.
Vulcan—500 at 1.45, 1,100 at 1.46, 200 at 1.48, 200 at 1.50.

Mines

Big Missouri—1,400 at .64.
Bralorne—9 at 9.85, 150 at 8.80.
Premier Gold—100 at 4.15, 150 at 4.20.
Quatsino—3,000 at .04½.
Reeves Macdonald—600 at .67.
Silbak Premier—100 at 3.55, 200 at 3.60.
Sheep Creek—2,000 at .62, 200 at .65.
Taylor Bridge—200 at .08.
Wayside—3,500 at .06, 500 at .06½.
Bayview—52,000 at .01½, 15,000 at .01½.
B.C. Nickel—500 at .29½, 3,500 at .27, 400 at .27½, 200 at .28.
Bridge River Mountain—300 at .13.
Congress—1,000 at .10, 2,000 at .10½, 1,400 at .11, 2,500 at .11½.
Cork Province—4,000 at .01½.
Dictator—8,000 at .04.
Pawn—100 at .82.
Fairview—1,500 at .12.
Federal—3,500 at .04½, 1,000 at .04½.
Glencoe Enterprise—1,000 at .04.
Gold Mountain—3,000 at .33, 2,500 at .33.
Grandview—400 at .12, 2,000 at .12½, 500 at .13.
Granse—2,000 at .02½.
Grull Wihkene—500 at .15½, 3,000 at .15½, 3,000 at .16.
Hedley Amalgamated—3,000 at .48, 12,900 at .49, 2,500 at .49½, 2,350 at .50.
Hedley Sterling—4,500 at .09.
Independence—3,000 at .02½, 5,000 at .02½.
Kootenay King—4,000 at .01.
Lakeview—4,000 at .01.
Lucky Jim—1,000 at .08, 9,000 at .08½, 3,200 at .08½, 8,000 at .08¾, 50 at .9.
Marinot Metals—11,000 at .01½, 29,000 at .01½.
Morton Woolsey—3,500 at .02½.
Nicola—3,000 at .12.
Noble Five—3,000 at .10, 3,800 at .01½, 4,500 at .10½, 1,000 at .10¾, 4,200 at .11.
Pend Oreille—55 at 3.20, 100 at 3.25, 1,800 at 3.30.
Pilot—1,500 at .05½, 3,000 at .05¾.
Porter-Idaho—1,000 at .10.
Reliance—2,000 at .03¾, 5,000 at .04.
Reward—4,500 at .10.
Rufus-Argenta—1,000 at .03¾, 1,000 at .04.
Silvercrest—1,000 at .08, 4,500 at .08½, 1,000 at .08¼.
Silversmith—4,000 at .04½.
Snowflake—20,000 at .01, 6,000 at .01½.
United Empire—7,000 at .02, 5,000 at .02½, 25,000 at .02½, 22,000 at .02½, 10,500 at .02¾.
Vikins—500 at .04.
Waterloo—10,000 at .02.
Waverly—32,000 at .02, 26,000 at .02½, 6,000 at .02¾, 2,000 at .02½.
Wellington—7,000 at .07½.
Wesko—400 at .22.
Whitewater—2,000 at .02½, 6,800 at .21, 4,000 at .22, 1,000 at .22½.

Industrials

Capital Estates—60 at 7.90.

AFTERNOON SALES

Oils

A.P. Consolidated—80 at .50, 1,000 at .51, 300 at .52, 400 at .53, 200 at .54.
C. & E.—60 at 3.25, 200 at 3.35, 500 at 3.34.
Commonwealth—300 at .42, 1,700 at .43, 500 at .44.
Hiral—500 at .25.
Home—35 at 2.40, 300 at 3.45, 800 at 3.50.
McDougall Segur Ex.—1,500 at .31½, 900 at .32.
Model—100 at .64, 1,000 at .65.
Vanalta—2,500 at .15½, 500 at .16.
Anaconda—300 at .17, 2,500 at .19.
Associated—100 at .37, 400 at .40.
Ballin—4,000 at .12.
Calmont—100 at .75, 800 at .76, 100 at .78.
Countess—1,000 at .10, 3,000 at .10½, 1,400 at .11, 2,500 at .11¼.
Dalhousie—2,100 at 2.50, 100 at 2.55, 100 at 2.57.
Devenish—100 at .19, 1,500 at .16½, 1,300 at .17.
Highwood—2,500 at .28.
Madison—7,500 at .09, 6,500 at .09¾, 700 at .09¼.
Mar Jon—500 at .20.
Merland—1,200 at .22.
Mercury—200 at .29½, 300 at .30, 3,000 at .31, 1,800 at .32.
Nordon—100 at .32, 200 at .33, 1,000 at .34, 100 at .35.
Okalta—1,600 at 1.40, 800 at 1.41, 900 at 1.42.
Peralta—300 at .20, 5,000 at .20½, 3,800 at .21.
Southwest P.—200 at .75.
United—170 at .29, 2,000 at .30.
Vulcan—400 at 1.45, 300 at 1.48.

Mines

Big Missouri—200 at .63.
Bralorne—50 at 8.80.
B.R.X.—600 at .09.
Cariboo—100 at 1.70.
Dentonia—10,950 at .15, 1,500 at .16, 500 at .16½, 100 at .17.
Gold Belt—3,000 at .23.
Kootenay Belle—700 at .62.
Mak Siccar—1,000 at .06½, 1,000 at .06¾.
Minto—1,400 at .29½, 6,800 at .29, 4,700 at .24½, 1,000 at .24¾, 9,500 at .25, 2,500 at .25½.
Morning Star—500 at .03½, 3,000 at .03¾.
Pioneer—50 at 6.35, 275 at 6.40.
Premier Border—6,000 at .03½.
B.R. Con.—1,000 at .05½.
Dentonia—1,650 at .14, 7,500 at .14½.
Gold Belt—3,000 at .21, 2,000 at .22, 500 at .23.
Island Mountain—200 at 1.15, 100 at 1.17.
Kootenay Belle—300 at .62, 600 at .63.
Mak Siccar—4,300 at .06½.
Minto—7,900 at .23, 6,900 at .23½.
Premier Border—4,000 at .03½, 500 at .03½.
Premier Gold—400 at 4.20, 25 at 4.25, 20 at 4.30.
Reeves MacDonald—1,750 at .68.
Reno—100 at 1.18, 200 at 1.20.
Sheep Creek—1,600 at .62, 700 at .63, 500 at .64.
Silbak Premier—100 at 3.50.
Taylor Bridge—1,900 at .06.
Vidette—100 at .66.
Wayside—2,000 at .06, 3,000 at .06½.
Bayview—64,000 at .01½, 13,000 at .01¼.
Beaver Silver—8,000 at .02½.
B.C. Nickel—300 at .27.
B.R. Mountain—300 at .12.
Congress—32,500 at .11, 2,000 at .11¼.
Cottonbelt—1,000 at .04.
Dalhousie—1,000 at .01.
Dictator—3,000 at .04.
Pawn—1,000 at .64.
Fairview—200 at .04, 1,000 at .04½, 2,000 at .04¼, 500 at .05.
Georgia River—8,000 at .03½, 11,000 at .04 (bbl).
Golconda—2,000 at .12.
Gold Mountain—500 at .33½, 2,100 at .34, 3,200 at .35.
Grandview—900 at .12, 6,600 at .13, 2,300 at .13½.
Granse—1,500 at .02¾, 2,000 at .02½.
Grull Wihkene—3,000 at .15¾, 12,700 at .16.
Haida—3,000 at .01¾, 6,500 at .01½.
Hedley Amalgamated—1,900 at .46, 12,300 at .49, 3,400 at .49½, 7,100 at .50.
Hedley Sterling—1,000 at .09½.
Home—3,000 at .03.
Independence—9,000 at .02½, 1,000 at .02¾.
Indian—1,000 at .02½.
Kootenay Florence—5,000 at .02½.
Kootenay King—3,000 at .01.
Lakeview—2,000 at .01.
Lucky Jim—8,500 at .08.
Marmot Metals—500 at .01, 7,000 at .01½, 23,500 at .01¾, 10,000 at .01½.
Meridian—400 at .04½, 100 at .04½.
Morton Woolsey—2,500 at .03.
Nicola—3,500 at .12½.
Noble Five—14,000 at .10, 2,000 at .10¼.
Pend Oreille—40 at 3.20, 100 at 3.25, 400 at 3.30, 300 at 3.25.
Pilot—5,000 at .05½, 3,000 at .05¾.
Quesnelle Quartz—500 at .15½, 1,000 at .15¼, 1,500 at .16.
Reliance—3,500 at .04.
Relief Arlington—2,800 at .32.
Reward—1,000 at .09½, 12,600 at .10.
Sally—1,000 at .10½.
Rufus Argenta—2,500 at .04.
Ruth Hope—1,000 at .04.
Silvercrest—200 at .08, 4,000 at .08½, 2,500 at .08¾.
Silversmith—2,000 at .04, 3,000 at .04¼.
Snowflake—1,000 at .01½.
United Empire—300 at .02, 63,500 at .02½, 12,000 at .02¾, 64,500 at .02½, 27,000 at .02¾, 5,000 at .02¾.
Viking—4,500 at .04½, 1,500 at .04¾.
Waterloo—4,000 at .02, 2,000 at .02½, 500 at .02¼.
Waverly—29,000 at .02½, 12,000 at .02¼.
Wellington—2,300 at .07½.
Wesko—1,000 at .33, 1,500 at .34, 100 at .34½.
Whitewater—3,000 at .20, 1,000 at .20½.
Ymir Yankee Girl—2,000 at .35, 100 at .37.

Industrials

Capital Estates—15 at 7.90.

Metal Markets

LONDON, Jan. 26 (AP).—Closing. Copper, standard spot, £52 3s 9d; electrolytic, spot bid, £57; asked, asked, £57 15s. Tin, spot, £227 10s; future, £228. Lead, spot, £26 16s 3d; future, £26 13s 9d. Zinc, spot, £21 17s 6d; future, £21 15s.

AT NEW YORK

NEW YORK, Jan. 26 (AP).—Copper, steady; electrolytic, spot and future, 13.00; export, 12.48 to 12.65. Tin, firmer; spot and nearby, 50.37 1-2 to 50.50; future, 50

THE TUTTS . . . By Crawford Young

LONG REACH By GLUYAS WILLIAMS

How It Started

By JEAN NEWTON

"FUNERAL"—FROM "SMOKE"

The word "funeral" does not, as we may at first thought guess, originate in the idea of burying the dead.

Rather, it is descriptive of an entirely different method of disposal of the departed—and by the ancient Hindus.

Directly, we have "funeral" through the Latin funus, deriving from the Sanscrit word meaning "smoke."

Smoke was inherent in the nature of the Hindu ceremony attending their handling of the last remains; their dead were always cremated.

Homing Biotto (to wife)—"Now, then, one at a time."—Smith's Weekly, Sydney.

Jane Dixon Says:

HERE ARE TWO YOUNG MEN WHO CANNOT EXPLAIN WHY THEY NEVER SUCCEED IN HOLDING THE ATTENTIONS OF YOUNG WOMEN

There are two young men who have me in a quandry.

Usually the shoe is on the other foot—it is the girls who are having difficulty anchoring the attentions of their young men.

This is no discredit to girls in a social order which encourages aggression on the part of the man, in search of his mate, but frowns upon a woman's frank efforts in the same cause as unfeminine and immodest.

A young man may ask a different girl for a date every day in the week and get them, too, while for every one of those seven girls his invitation may be the only one she receives for that period.

Such an advantage leaves young men little excuse for finding themselves alone and unappreciated.

When they do find themselves in such a position, they may be quite sure they lack some social, physical or moral attribute necessary to ingratiate them to young women, and they should be ruthless in examining themselves for the missing quality.

THEIR DATES DON'T LAST

Dear Miss Dixon:

We are two boys, each twenty-two.

We stand well in our neighborhood, are considered nice-looking and have some money. Not a lot, but at least we are never broke.

Our trouble is this, and please do tell us about it for we can't figure out an answer, no matter how we try.

We can get plenty of dates, but after we've been with a girl two or three times she invariably turns us down.

The turn-down often is for some fellow who hasn't as much as we have and isn't as attractive personally as we are.

We are not sticks. We have plenty to say and a nice car to go places.

What can we do to hold a girl? We want to have one fine girl each, not go rolling around trying to find dates.—Two Boys.

ADVISED TO TRAVEL SEPARATELY

Answer: I haven't the remotest idea why you two boys fail to click with the girls.

You seem to have all the necessary qualifications—appearance, good standing, spending money, even a car which so many girls deem essential to their frolics nowadays.

Are you courteous to the young women you squire?

Do you cater to their wishes when you may rightly do so?

Do you encourage them to talk about themselves instead of sounding off about yourselves continuously?

Do you take them to the places they want to go rather than drag them to the places you prefer?

Have you refrained from forcing unwelcome gestures of affection upon them?

Have you offended them in any way that has caused them to show resentment while you were with them?

Perhaps you two boys travel too much together, and so are interested in each other's affairs to the exclusion of the girls you are escorting. Try having your dates separately for a while.

(Copyright, 1937, by the Bell Syndicate, Inc.)

APPLE MARY By Martha Orr

TODDY *The Other Half Lives!* By George Marcoux

POPEYE By Segar

NAPOLEON AND UNCLE ELBY By Clifford McBride

POP *No Need for Further Search* By I Millar Watt

TILLIE THE TOILER *A Misunderstanding* By Westover

DIXIE DUGAN *Starting at Scratch* By I P McEvoy and I H Striebel

Business and Professional Directory, Want Ads

The Daily Colonist

RATES FOR CLASSIFIED OR WANT ADVERTISEMENTS

Two cents a word each insertion; twelve cents a word a week, with a minimum of ten words, cash with order. No advertisement accepted for less than twenty-five cents.

Death and Funeral Notices, $1.50 first insertion; $1.00 for each additional insertion. Marriages, Cards of Thanks and In Memoriam Notices, $1.50 per insertion.

Birth Notices, $1.00 per insertion.

Business or Professional Cards of two lines or under, $2.50 per month. Additional space at $1.25 per line per month.

Advertisers who desire may have replies addressed to a box at The Colonist and forwarded to their private address. A charge of ten cents is made for mailing replies. In this case add three words ("Box.....Colonist") to the count for the number of words.

Out-of-town readers of our advertisements ask advertisers to give address as well as phone numbers, as it is not always possible to communicate through the phone.

Any claim for rebate on account of errors or omissions must be made within thirty days from the date of the same, otherwise the claim will not be allowed.

The Colonist will not be responsible for more than one incorrect insertion of any advertisement ordered for more than one issue.

The Colonist service is available every day from 8 a.m. to 10 p.m., excepting Sunday. Just call Empire 4114.

To insure insertion, Classified Ads should reach The Colonist before 10 p.m. on the day previous to publication.

Classified Ads for The Sunday Colonist will be accepted up to 10 p.m. on Saturdays.

CLASSIFICATIONS

Acreage for Rent 82
Acreage for Sale 83
Acreage Wanted 84
Autos for Hire 68
Automobiles 65
Births 1
Bicycles and Motorcycles 40K
Boats and Launches 67
Building Material 40A
Business Directory 33
Business Opportunities 75
Cards of Thanks 4
Church Notices 6
Clothing, Pure, Shoes, Etc. 40B
Coming Events 10
Dancing 25
Deaths 2
Dressmaking 26
Educational 23
Farms for Rent 86
Farms for Sale 85
Farms Wanted 87
Flats and Apartments to Rent 53
Flats and Apartments Wanted 54
For Sale—Miscellaneous 40
Furniture 40D
Fuel 40C
Funeral Directors 6
Furnished House for Rent 55A
Furnished Rooms for Rent 49A
Furnished Rooms Wanted 60A
Hairdressers and Beauty Specialists 21A
Halls to Rent 36
Hotels 46
Housekeeping Rooms to Rent 51
Housekeeping Rooms Wanted 52
Houses for Sale 76
In Memoriam 5
Lost and Found 29
Machinery 64
Market Specials 25
Marriages 3
Miscellaneous 37
Money to Loan 31
Monumental Works 6
Music 24
Musical Instruments 40E
Nursery Stock, Plants, Etc. 40H
Nursing and Convalescent Homes 20
Personal 21
Professional Directory 34
Property for Sale 80
Property Wanted 81
Poultry and Livestock 42
Radio 40F
Room and Board 47
Room and Board Wanted 48
Situations Wanted—Female 18
Situations Wanted—Male 17
Stoves, Ranges, Furnaces 40L
Summer Resorts 61
Teachers Wanted 15
Timber 74
To Exchange—Real Estate 78
To Rent—Miscellaneous 56
Unfurnished Houses to Rent 55B
Unfurnished Rooms Wanted 50B
Wanted—Female Help 14
Wanted—Male Help 13
Wanted—Miscellaneous 41
Wanted to Borrow 32
Wanted to Buy—Houses 79
Wanted to Rent—Houses, Unfurnished 57B
Wanted to Rent—Miscellaneous 39
Will Trade 22
Wood 22

1 BIRTHS

HARRIS—At Jubilee Hospital, January 23, to Mr. and Mrs. T. G. Harris, 919 Empress Avenue, a daughter.

2 DEATHS

CONYERS—On January 24, 1937, at the Royal Jubilee Hospital, Miss Amy Young Conyers, daughter of the late Mr. and Mrs. Leon U. Conyers, a native daughter of Victoria. She is survived by her brother, L. U. Conyers, in Victoria. The remains are resting in Hayward's B.C. Funeral Chapel, where funeral services will be held on Wednesday, at 2 p.m., Rev. A. deB. Owen officiating. Interment in the family plot in Ross Bay Cemetery.

COWDERY—On Monday, January 25, Henry Charles Cowdery, aged forty-nine years, of 2835 Cedar Hill Road. The late Mr. Cowdery was born in London, England, and had been a resident of this city for the past twenty-one years, and is mourned by a devoted wife and two daughters, Misses Joan and Betty, at home; also his father and two brothers in England. The funeral will take place on Thursday afternoon from McCall Bros' Funeral Home at 2 o'clock. Rev. F. Comiez will conduct the service, after which interment will be made in Colwood Burial Park.

VERBEKE—At St. Joseph's Hospital on January 23, 1937, after a long illness, Reverend Father Francis R. Verbeke, in his seventy-seventh year, born in St. Eloi, Belgium. The late Reverend Father is survived by one nephew, Rev. Father R. Tanghe, S.J., Ranchi, India, and other relatives in Harlebeke, Belgium. The funeral will be held from St. Andrew's Cathedral this morning at 10 o'clock. Rt. Rev. J. H. MacDonald, Bishop of Victoria, celebrating the Requiem Mass. Interment in Ross Bay Cemetery. Arrangements with Hayward's B.C. Funeral Co. Limited.

DEEPROSE—Passed away after a short illness, at the Jubilee Hospital, on January 23, Hilda Lillian Deeprose, aged forty years, a native of Wadhurst, Kent, England, late resident Cedar Hill Crossroad. She leaves in sorrow her loving husband, Mr. Fred Deeprose, and four sons, David Charles, Geoffrey Arnold, Donald Frederick and Lindsay Howard, all at the family residence. Funeral service will be held from the Thomson Funeral Home at 3.30 on Thursday afternoon. Interment will be in the Royal Oak Burial Park. Rev. Mr. Griffith will conduct the service.

GOLDIE—At the Royal Jubilee Hospital at an early hour on Sunday morning, Mary Kilpatrick Goldie, aged forty-four years, wife of George Goldie, of James Island. The late Mrs. Goldie was born in Ayrshire, Scotland, and had been a resident of James Island for ten years, and is mourned by, besides her husband, three sons and four daughters, all at home; also a brother, William Kilpatrick, and sister, Mrs. Norman McDonald, of Vancouver, B.C., and two brothers and a sister in Scotland. She was a member of Ruth Chapter, No. 22, Order of the Eastern Star, under whose auspices the funeral will take place on Wednesday afternoon from McCall Bros. Funeral Chapel, at 2.30 o'clock. Interment will be in Shady Creek Cemetery.

BOOTH—Passed away January 24, after a short illness, at St. Joseph's Hospital, Arthur Booth, aged sixty-six years, a native of Hull, Yorkshire, England, and a resident of Victoria for thirty-five years; late residence, 131 Croft Street. He is survived by his widow, at the family residence; Mr. Booth was the son of Mr. Lesper Booth, of Hull, England; nephew of Mr. John Booth, of Willerby Hall, England, and a nephew of Sir Joseph Terry, of York, England. A brother, now deceased, John William Booth, was an officer on the Audacious at Esquimalt several years ago; a brother, Dr. Richard Booth, was a member of Cecil Rhodes' Regiment in South Africa during the South African War. The remains are resting at the Thomson Funeral Home from where the funeral will take place on Thursday afternoon at 1.45, proceeding to the Church of Our Lord, 626 Blanshard Street, where Rev. A. deB. Owen will conduct the service at 2 o'clock. Interment will be in the family plot in Ross Bay Cemetery.

2 DEATHS (Continued)

ROBERTSON—At the Royal Jubilee Hospital on January 23, 1937, Ida Nellie Robertson, wife of Charles James Robertson, of 1037 Foul Bay Road, aged fifty-five years; born in Ammering, Sussex, England, and a resident of this city for ten years. Survived by her loving husband and daughter, Elsie; also two sisters, Mrs. Boyd, of Oakland, Cal., and Mrs. L. Coatcher, of Worcester Park, England, and two brothers, John A. R. Luck and Charles Luck, in England. Private funeral services will be held in Hayward's B.C. Funeral Chapel on Wednesday, Rev. Dr. Reid officiating, after which the remains will be forwarded to Vancouver for cremation. (No flowers, by request.)

HOUSE—Passed away January 25, after a lingering illness, at the residence of her daughter, Mrs. S. Mirfield, 1248 Harrison St., Mrs. Mary Ann House, aged seventy-six years and eight months, a native of Trinity Bay, Newfoundland, and a resident of Victoria for sixteen years. She leaves to mourn her passing her husband, Mr. Ronald House; two sons, Edgar and John, and three daughters, Mrs. C. Spouse, Mrs. J. Tyrrell and Mrs. S. Mirfield; nine grandchildren and one great-grandchild, all of Victoria. The funeral will take place on Wednesday afternoon, January 27, at 2 o'clock, from the Thomson Funeral Home. Rev. G. R. Y. Bolster will conduct the service. The remains will be laid at rest in the Colwood Burial Park.

MUIRHEAD—At St. Joseph's Hospital on January 25, 1937, Mary Pellette Muirhead, beloved wife of John T. Muirhead, aged fifty-seven years; late residence, 604 Esquimalt Road; born in Ottawa, Ontario, and a resident of this city for thirty-nine years. She leaves to mourn her loss, besides her husband, two sisters, Mrs. Margaret Dunne, Ottawa, and Miss Helene Dowdall, Vancouver; also several nieces and nephews. The remains are resting in Hayward's B.C. Funeral Chapel and the funeral will be held on Thursday, the cortege leaving the chapel at 9 a.m., proceeding to the Church of Our Lady Queen of Peace, where Mass will be celebrated by Rev. A. B. W. Wood at 6.30 o'clock. Interment in Ross Bay Cemetery. (No flowers, by request.)

ROY—At the Royal Jubilee Hospital on Monday, January 25, 1937, Elmer passed away at the age of seventy-seven years, Mrs. Elizabeth Roy, beloved wife of Mr. James Roy, of 2614 Forbes Street, and a resident of this city for the past thirty years. The deceased was born in Ayrshire, Scotland, and came to Canada thirty-five years ago. There remain to survive, besides her husband, three sons, James, in Elsinore, John, in New Westminster, and William, of Victoria; also two daughters, Mrs. Hugh Paterson and Mrs. C. Vanhanesse, both of Victoria. The remains are resting in the chapel of the Sands Mortuary, Ltd., from where funeral services will be conducted on Wednesday, January 27, 1937, at 2 o'clock, Rev. Andrew D. Reid will officiate at the chapel and the remains will be laid at rest in the family plot in Ross Bay Cemetery, where graveside services will be conducted by Rev. G. R. Y. Bolster.

BELL—Passed away January 26, after a long illness, at St. Joseph's Hospital, Robert Chalmers Bell, aged forty-eight years, a native of Ayrslihire, Scotland, and a resident of Victoria for the past eleven years; late residence, 234 Moss Street. He is survived by his loving widow, Florence Bell, at the family residence; a sister, Agnes, and stepmother in London, England; a brother, Harold, Peace River, B.C., and an aunt, Mary Bell, Scotland. Mr. Bell was recently manager of United Clear Stores and was a member of Sir Walter Raleigh and Hemming Lodge, No. 2432, A.F. & A.M., of London, England. Mr. Bell served in the Imperial Forces in the Great War. The remains are resting in the Thomson Funeral Home where the funeral will take place on Friday afternoon at 3.30. Interment will be at Royal Oak Burial Park, where graveside services will be conducted by Rev. Dr. E. A. Henry, of Vancouver, B.C.

4 CARD OF THANKS

Mr. Robert West and Miss Fanny West wish to thank those many friends for kind words of sympathy and for beautiful flowers sent during their bereavement in the loss of a loving sister.

6 FUNERAL DIRECTORS

HAYWARD'S B.C. FUNERAL CO., LTD.
Established 1867
734 Broughton Street, Victoria, B.C.
Phones
Empire 3614 — Garden 7679
Garden 7682 — Empire 4068

McCALL BROS.
"The Floral Funeral Home"
Office and Chapel, Cor. Johnson and Vancouver Streets
Phone G 4021

S. J. CURRY & SON
Funeral Directors
Cor. Quadra and Broughton Streets
Phone G 5512

THOMSON FUNERAL HOME
Established 1911
1625 Quadra St., Next First United Church
Beautiful Drawing-Room Chapel
Lady Assistant
Nowhere a Finer Service, Nowhere a Fairer Price
Phone G 2612, Day or Night

Distinctive Funeral Service in Our New Mortuary at Moderate Cost
Experienced Lady Attendant
SANDS MORTUARY, LTD.
Phones E 7511, G 3530 — 1602 Quadra St.

7 FLOWERS

A. J. WOODWARD & SONS, LTD., established 1892. Designs, bouquets, flowers, anywhere, any time. Store G 5614. Night: G 6298.

ANY FLORAL DESIGNS at lowest prices. Pollock Bros., 1212 Douglas St. G 1315.

BROWN'S VICTORIA NURSERIES, 616 View. Design work executed lowest prices. We grow our flowers. G 6612, G 3521.

BALLANTYNE BROS. LIMITED
1211 Douglas Street — Phone G 2421
We Telegraph Flowers
CUT FLOWERS AND DESIGNS

CALL E 0743 FOR ARTISTIC FLORAL designs. Jennings, Florists, 734 Yates.

THE POSY SHOP, Artistic Floral Tributes, 623 Fort Street. Phone G 5422 — Night Phone G 4662.

FLORAL ART SHOP
T. O. M. CUSTANCE, Mgr.
Distinctive Funeral Designs
636 Fort Street — Phone E 4612

8 MONUMENTAL WORKS

STEWART MONUMENTAL WORKS, LTD. Take No. 4 car to works. 1401 May Street. Phone G 3452.

10 COMING EVENTS

ATTENTION, EVERYONE! — WEDNESday, January 27, grand opening, the latest in dance auditoriums. Public address system, featuring Birnie's Five Melodians. Dancing 8-1. Admission 35c. Above new Oak Bay Theatre.

AOF HALL, EVERY WEDNESDAY. Old-Time dance. Stewart's Old-Timers. 25c. Refreshments. Prize dances.

OLD-TIMERS' DANCE, ROYAL OAK Hall, Friday, January 29. Shorty's Old-Timers. Peter Lidgate, M.C. 25c. supper.

PROGRESSIVE FIVE HUNDRED, EQUIMALT Athlete Association, Fraser Street, Wednesday, January 27, 8.30 p.m. sharp. Good prizes. Refreshments. Admission 25c.

PARTNER WHIST TONIGHT. 8-45. 1230 Government. Two 14, two 12, two 11, specials.

THE GREATER VICTORIA BUILDING Society—The Eighteenth Annual General Meeting will be held at 840 Fort Street, on Friday, January 29, at 8 p.m., to receive the reports and accounts, for election of Directors and Auditors, for the forty-ninth drawing for loans, and for such other business as may be brought before the meeting. T. J. Goodlake, secretary-treasurer.

VANCOUVER ISLAND DOG FANCIERS' card game scheduled for Thursday, January 28, has been postponed indefinitely.

13 WANTED—MALE HELP

DIESEL ENGINEERING, RADIO, TELEvision. Home study courses with shop training. National Schools. Established 32 years. A. W. Taylor, 168 Government Street, Victoria. G 5057.

LEARN DIESEL ENGINEERING—LOW-cost course with practical shop training. W. McAllister, 635 Yates Street, or phone E 3252 or E 4041 for appointment.

WANTED — HIGH-POWERED DISPLAY and classified salesman. Apply at once. Box 5120, Colonist.

13 WANTED—MALE HELP (Continued)

13B WANTED WITH INVESTMENT

WANTED—A SALESMAN OR GENERAL office man. Must be experienced and invest $300. Great opportunity for right party. Box 5121, Colonist.

14 WANTED—FEMALE HELP

COOK-GENERAL, SLEEP IN. BOX 5090, Colonist.

LEARN HAIRDRESSING

ENROLL NOW FOR SPRING GRADUATION
Individual Instruction — Easy Terms
Call or Write
MOLER HAIRDRESSING SCHOOL
303 W. Hastings St., Vancouver
For Information Apply Room 209
1104 Douglas St.

GIRLS WANTED

LEARN hairdressing. Practical training under expert supervision. Only school in Victoria Permanents, finger waves, manicures, trims, etc. Suite 114 Woolworth Bldg.

WANTED—COOK-GENERAL; SLEEP IN; family of four; Uplands. State age and wages expected. Box 4956, Colonist.

WANTED—CAPABLE COOK-GENERAL; wages $35 per month. State age and experience. Box 5107, Colonist.

WANTED — LADY TO COOK FOR 3; small apartment; sleep out. Box 5106, Colonist.

17 SITUATIONS WANTED—MALE

A. J. GREGG — HOUSE WINDOWS cleaned, outside, 6c each. G 5023.

ROCKWORK, EXCAVATING, DITCHing, wells, all-steel outfit, stumps. G 4496.

WOOD PUT IN, WORK OF ANY KIND, reasonable, reliable. E 6106.

17A PAINTERS AND DECORATORS

PAINTING, PAPERHANGING, DECORating and spray painting of every description. First-class work only. Estimates free. G. Orsall. G 3629.

PAPERHANGING, KALSOMINING, painting. Lowest prices. G 3471.

$5 ROOM PAPERED, INCLUDES PAPER; 2 rooms $9. Archer, G 2326.

17C CARPENTERS AND CONTRACTORS

ALTERATIONS, HOUSERAISING, CONcrete work, repairs. O'Regan, G 7662, G 2258.

ALTERATIONS, BUILDING REPAIRS, roofing a specialty. T. Thirkell. E 4625.

CARPENTERING ALTERATIONS, REpairs. Low prices. E 6126.

HOUSES, GENERAL REPAIRS, MODernising, all trades. J. Pairell, E 8543.

17E GARDENERS

TOPPING AND FALLING DANGEROUS trees by reliable party. Dawson. G 4550.

WEATHER STRIPPING

PEACE METAL WEATHER STRIPS FOR draughty windows and doors; save fuel. B. T. Leigh. E 9465.

18 SITUATIONS WANTED—FEMALE

CARE OF SMALL CHILD, IN MY OWN home. Best of care. Box 5111, Colonist.

WIDOW WOULD RELIEVE NURSE OF invalid or children, afternoons, evenings, preferably vicinity Linden. Box 5101, Colonist.

YOUNG WOMAN WANTS WORK BY hour, housework, good cook. Local references. Phone Irene, E 2576.

NURSING AND CONVALESCENT HOME 20

ST. JUDE'S HOME FOR THE AGED. Under the care of the Sisters of the Love of Jesus. Apply the Sister in Charge, 4325 Willow Street, Vancouver, B.C.

21 PERSONAL

ALL ABOUT YOURSELF MME MOBIUS, unsurpassed expert, solves your problems. All affairs of life, business, vocation, changes, money, health, etc. Fee moderate. Balmoral Hotel, 1109 Douglas Street.

AVOID THE UNCERTAINTY—SEE THE tested proof before having your next permanent. Bert Waude Hairdressing. Phone E 4023. 709 Fort Street.

A DAILY MENU CHANGE AT THE Mayfair Cafe offers you appetizing meals. 1011 Broad Street, at Fort.

A LARGE SUPPLY OF SILVER HAKE just arrived, only 8c lb. Askey's Fish Market, 624 Yates Street. G 1101.

CREAMY, RICH JERSEY MILK, CERTIfied, 10 quarts, $1 delivered. E 4371.

DALLAS NURSES' REGISTRY, GRADUates and undergraduates. 630 Dallas Road. Reasonable rates. E 2767.

DRY CLEANING AND DYEING CITY Dye Works, Geo. McCann, Mgr. G 1621.

ENGLISH MILADI HAND LAUNDRY—Shirts 10c up, collars 3c up. Gentr mending. Courtney at Douglas. E 6193.

ECZEMA, ITCH, PSORIASIS, LEG ULcers? Try Geo. Lee's Chinese Remedy. 636 Cormorant. Depart. and Drug Stores.

HIGH-CLASS FUR-TRIMMED OVERcoats at greatly reduced prices. Gordon Ellis, Ltd., 1107 Government Street.

LIFE, THE NEW PICTURE MAGAZINE, is 15 per copy. Phone G 4443. Peter Hartnell, authorized dealer, Life, Time.

MENUS AND ESTIMATES FOR LUNCHeons, dinners, bridge teas and all social functions prepared at shortest notice.

Private room available for club luncheons at special rates.

For inquiry and reservations phone Hudson's Bay Company Dining-Room. E 7111.

MCLEAN'S BAKERY TWO STORES. 1304 Douglas St. and 1052 Pendora Ave.

OIL BURNERS CLEANED MONTHLY, 60c. Wicks carried 4 yrs. experience. Unsatisfactory burners corrected. E 7383.

HEPATOLA

RELIEVES stomach and liver troubles. Results in one day. Symptoms: Gas on stomach, pains in right side, under shoulder blade and across hips. Price $1. Mrs. George S. Almas, formerly of Saskatoon, 1168 Yates Street. E 2855.

SURPRISINGLY ECONOMICAL RESULTS obtained with Bubbles, for fine laundry. One thimbleful for two coats. Sold at stores. 20c cartons.

SPECIAL FRENCH SALADS FOR LUNCH. Cafe de Paris, Atlas Theatre Readings.

THAT SNEAK THIEF MAY BE WORKing in your locality next. HOUSEHOLD BURGLARY INSURANCE is very cheap. Phone E 6514 for Rates.

YOU SHAVE DRY WITH THE SCHICK Electric Shaver. No blades, brush, soap or lotions. Face comfort supreme. $3.50 cash. 50c week. Joseph Rose, Ltd., 1013 Government Street.

$100 BITS YOU IN PLACER GOLD proposition, with locator. Old river channel. Supposedly fabulously rich. Government engineer and other reports. Formine company soon. Your opportunity. Perhaps make fortune. Get in before incorporation. Address Box 5010, Colonist.

100% JERSEY MILK, DELIVERED FOR breakfast. Riverside Dairy. G 3802.

WEDDING INVITATIONS — and PERSONAL STATIONERY
Require Close Attention to Detail
— WE SPECIALIZE —
In This Class of Work and Are Confident You Will Be Pleased With Our Efforts
THE COLONIST
1211 Broad Street — Phone G 5241
Printing — Lithographing
Bookbinding — Engraving

21A HAIRDRESSERS AND BEAUTY SPECIALISTS

A LASTING PERMANENT, SKILFULLY done, attractively priced. Firth Brother, 635 Fort Street. E 2544.

A SPECIAL RATE IN PERM WAVING, guaranteed. Roberts Beauty Salon. G 6652.

SPECIALS—HOLLYWOOD PERMANENTS every day for one week, the first three free, next ten, $1 will be given towards your permanent. Prices are lowest in town. No phone calls for these specials. Just walk in. 617 Fort St.

DOUBLE SERVICE IN WANT ADS

You can telephone your answers as well as your classified advertisements to The Colonist. Readers are often interested in Want Advertisements that do not carry the names or addresses of advertisers, but a Colonist box number. For the accommodation of those readers who find it inconvenient to write an answer and to serve the advertiser better—

We Will Take Replies to Box Numbers Over the Telephone

The Colonist service is available from 8 a.m. to 10 p.m., excepting Sundays. Phone Empire 4114.

21A HAIRDRESSERS AND BEAUTY SPECIALISTS (Continued)

BEAUTY

is a Permanent Wave by TYRRELL'S, the Hairdressing Specialists in David Spencer's, may cost a very little extra ... but then, it lasts long after an ordinary wave is forgotten.

HAIRDRESSING—Your Home or Mine. Qualified operator. Low prices. G 5103.

HAIRDRESSING IN YOUR HOME. EXperienced operator. Empire 7502.

REIMER'S BEAUTY SHOPPE FOR NO elec. and oil perms. 1004 Broad. E 4422.

SKIN HEALTH SERVICE, PERFUME blended, powder blended. Primrose Beauty Products. G 4621.

THE HILDA BEAUTY SHOP offers a choice of machineless steam-waves and electric permanents. Windsor House, Oak Bay. E 6722.

VAPORIZING YOUR HAIR IS NOW THE very latest and most perfect way of permanent waving. No heaters, no electricity, no discomfort or fear, and the price is reasonable. La France Beauty Salon, 1130 Douglas St. G 7443.

VICTORIA BEAUTY PARLORS. CALL E 8515, for a social visitation. All experienced operators. 1216 Broad Street.

WILL RENT BEAUTY SHOP, IN CITY, $25 month, inclusive. Box 4830, Colonist.

23 EDUCATIONAL

BUSINESS, RADIO AND PREPARATORY courses of study. Day and evening classes. Sprott-Shaw School. E 7164.

MRS. WILFRID ORD, F.T.C.L., A.T.C.M., M.R.S.T., voice and speech specialist, 1005 Cook Street. Phone G arden 5525.

24 MUSIC

ERNEST SEMPLE, VIOLIN; MRS. E. Semple, piano and theory. G 7765.

24A PIANO

FOR PIANO TUNING PHONE BERT Zale at Kent Piano Co., E 6013.

25 DANCING

BALLROOM AND TAP. PRIVATE, MR. and Mrs. Geo. Rossaly. E 4854.

DOROTHY COX, M.R.A.D., A.I.S.T.D., London, Eng. All branches. E 7636.

LEARN TO DANCE! FLORENCE CLOUGH Dance Academy, 630 St. Charles. E 2716.

VIOLET FOWKES STUDIO—ALL TYPES dancing. 1112 Government St. E 2066.

29 LOST AND FOUND

FOUND—JERSEY HEIFER, ON BOOKE Road. Owner can have same for expenses. Mrs. Doran, Sooke Road.

LOST—CORNER DOUGLAS AND FORT Streets, a purse containing small amount of money and papers. Phone E 3969. Reward.

LOST—MONDAY NIGHT, IN DOMINION Theatre, cigarette lighter-case. Finder please phone G 1612. Reward.

LOST—SMALL BLACK DOG, WHITE chest. Willows district. Reward. E 7496.

31 MONEY TO LOAN

A MORTGAGE LOAN CAN BE ARranged by us in any amount, repayments to suit. Building loans a specialty. Low interest. Quick decisions. Moderate charges. P. R. Brown & Sons, Ltd., 1112 Broad Street. Phone G 7171.

ANY REQUEST FOR A MORTGAGE APpreciated. See H. C. Holmes, Pemberton & Son, Ltd., 635 Fort Street. G 8124.

MONEY TO LOAN
IN SUMS TO SUIT, MONTHLY, QUARTerly or annual payments, current rate of interest—quick decisions—moderate and fair fees. Brown Bros., 214 Pemberton Building.

MORTGAGE LOANS AT LOW RATES. Quick decisions.

CAMERON
INVESTMENT & SECURITIES CO., LTD.
Phone E 6514 — 1304 Broad St.

MONEY TO LOAN—FIRST MORTGAGE on selected new dwellings. Very favorable rates. Heisterman, Forman & Co., 666 View St.

32 WANTED TO BORROW

WOULD LIKE TO BORROW SUM OF money to establish a good paying business. Prefer from private party. Box 5116, Colonist.

33 BUSINESS DIRECTORY

CHIMNEY SWEEP

HEARN, CLEAN SWEEP. PHONE G 2843. 2167 Rose Street.

EMBOSSED STATIONERY

PRIVATE STATIONERY EMBOSSED IN any design or color. The Colonist Commercial Printing Dept., G arden 5241.

FLOOR SURFACING

V. I. HARDWOOD FLOOR CO., 707 Johnson; reduced prices. G 7314.

WESTERN FLOOR, 454 GORGE ROAD. Old or new floors. E 8915.

INSURANCE

FIRE AUTO INSURANCE — SEE LEE, Fraser & Co., Ltd., 1222 Broad Street.

LITHOGRAPHING

LITHOGRAPHING — LITHOGRAPHING, engraving and embossing. Nothing too rare and nothing too small. Your stationery is your ambassador. The Colonist Printing & Publishing Co., Ltd.

PUBLIC STENOGRAPHER

ETHEL SEYMOUR, 207 CAMPBELL Building, Douglas Street. Phone G arden 2525. Authors' manuscripts, law and general. Strictly confidential.

LILLIAN JOHNSON, 26 WINCH BLOCK. Fort Street. Phone E 8141.

WINDOW GLASS

WINDOW GLASS REPLACED AT shortest notice. Auto glass replaced while you wait. Mellor Bros., Ltd., 616 Broughton Street. Phone G 5021.

WOOD AND COAL

A BIG WINTER SALE—500 CDS HEAVY slab and blocks, evenly mixed, guaranteed 100% fir, never in salt water, reg. $3.25, now 1 cd. $3.75, 2 cds. $5.25. Inside blocks, 12-in., $4 cd., 2 cds. $11.50. Goes twice as far as millwood. Dry Malahat slabwood, $4.50 cd.; dry blocks, stove length, $5 cd.; dry cordwood, first growth, stove length, $6 cd.; dry kindling, $4 cd. Old John Wood Co., agents for YOUBOU TIMBER CO., 2514 Douglas St. Phone E 2747.

A BARGAIN — Two-year bone-dry slabwood, $5 cd.; bone-dry cordwood, $6 cd. Also heavy bark slabwood mixed with inside blocks, dry enough for basement; from Duncan lite mills, never in water; ready to burn; goes twice as far as millwood. 12-inch especially for furnace and fireplace, regular $4, now $3.25 two for $6. Sole agent, Hillcrest and Mayo Bros. G 3615.

ANOTHER BIG SALE — DRY INSIDE slab blocks, mixed with heavy bark slabwood, from Up-Island, an ideal all-round wood. $3.25 cord; 3 full cords $8.50. Never in water. Prompt, reliable service. Ronald R. Hopkins Coal & Wood Co. E 7916.

33 BUSINESS DIRECTORY (Continued)

A BIG TWO-WEEK SALE — 200 CDS kiln-dried, 12-in., no short lengths, no sawdust, easy split. Bone-dry, makes a quick hot fire. Ideal wood for kitchen stove or kindling. Reg. $5; now $4 cd., 2 cds. $7.75. Up-Island 12-inch dry blocks and slabs, $3.25 cd. O.K. Fuel Co. G 0220.

A SPECIAL SALE, 1 WEEK—DRY INSIDE fir blocks, mixed with bark slab, 12-in., guaranteed never in water; reg. $4, now $3.50; millwood, $1.75 cd.; bone-dry cordwood, 12-in., $6 cd. Sooke Dry Wood Co. E 4935.

A SPECIAL SALE, 1 WEEK—DRY INSIDE fir blocks, mixed with bark slab, 12-in., guaranteed never in water; reg. $4, now $3; millwood, $2 cd.; bone-dry cordwood, $6 cd. Sooke Dry Wood Co., E 4935.

A BARGAIN—SOOKE ALL-FIR SLABS, mixed inside blocks, guaranteed, 12-in., never in water, 1 cd. $2.75, 2 cds. $5.40. Bone-dry Malahat slabs, $4.50 cd. Agent for Kapoor Mills, Ltd. E 9111.

ACTION! FUEL SPECIAL. L. RATcliffe Fuel, bone-dry cordwood, 12-inch, $5.75; heavy bark, long lengths, dry, $6.50. Satisfaction guaranteed. G 6149.

A 1 DRY 12-IN. CORDWOOD, $6. DRY millwood, slabs and alder. Millwood, $2 cord. Canadian Wood & Coal. G 3366.

BONE-DRY SPECIALS — READY-SPLIT inside blocks, $4. Malahat slabs, $5; cordwood, $6.25. Semi-dry Malahat slabs, mixed with inside blocks and millwood, never in water, $3.25. All fir and 12-inch, large cords. Best Island and Alberta coals. $6.75 ton and up. Dent's. E 7959.

BONE-DRY SLABWOOD, $5 CD.; READY split inside blocks, dry, $4; mixed slab and millwood, $3; bone-dry cordwood, $6; semi-dry, $3.50. 4 ft.—$4.25. S. W. SPAVEN — E 7431.

BEST HEAD SAWDUST. FROM MALAhat Tie Mills. $3.50 per unit. J. E. Painter & Sons, 617 Cormorant. G 5341.

CORDWOOD SPECIAL. MUST CLEAR yard bone-dry first-growth cordwood, stove lengths, regular $7, now $5.50 cd. Cedar wood, $1.25 cd. E 6125, night E 3182.

COAL—SMALL ORDERS TAKEN—Prompt delivery. E 3924. Handy Messenger Service.

DRYLAND FIR. INSIDE BLOCKS AND bark slabs, dry, 12-in., $3 cord. E 6531.

GUARANTEED all Douglas fir millwood, $1.75 cd. Bone-dry slabwood, $3.25 cd. Bone-dry inside blocks, $4.75 cd. Thick slabs, $3.50. Dryland, $3.25. Shawnigan Douglas Co., E 3914. Agents, Selkirk Lumber Co.

GUARANTEED SUPPLY NO 1 FIR SAWdust, in bulk, $3.50 unit, 2-unit lots; sacked, $4.50 unit. All fir millwood, 2 cords for $4. Heavy alder, 2 cords, $5.50. Inside, $4 cord. Colwood Wood Co. G 4044.

LIGHT kindling, $1; heavy kindling, $1.50; ½ cord dry stovewood, $4.60. G 2341.

MALAHAT BONE-DRY SLABS, REG $5.50 cd., now $5 cd. Semi-dry, reg. $3.25 cd. Low prices. E 6126. Bone-dry cordwood, reg. $6.50, now $6 cd. All wood guaranteed Malahat, never been in water. Extra-size stove lengths. Kindling, $4.50 cd. Prompt delivery. Day or night. E 2924.

NO 1 FIR MILLWOOD, $2 CD. BONEdry fir, $4.50. G 2647. Distributor Lemon, Gonnason.

WOOD SAWN, 65c CD.; BINOLE CD. 75c. E 0518. McPhee, 410 Quebec.

CAMERON'S
Bone-Dry Kindling $4.00
Dry Fir Millwood $3.50
Dry-Land Fir Millwood $3.50
CAMERON WOOD & COAL CO., LTD.
1114 Broad St. — Phone E 4125

$1.75 cd., Millwood Slab, 2 cds., $3.95. Bone-dry slab, $3.65. Inside fir, $3.50. Dryland, $2.25. Guaranteed Douglas fir. Kerma, Seattle Bakik Lbr. Co. G 5334.

$4.75 CD., BONE-DRY, $2.25 CD. (Dryland). Duncan Hillcrest. Day or night. G 6412.

$3.75—UP-ISLAND SLAB, 12-in. RODgers' Wood Co., Alpha St. G 2214.

34 PROFESSIONAL DIRECTORY

DENTISTS

DR. REGINALD C. PARBERY, SUITE 509 Sayward Bldg. Phone G 3042.

FOOT SPECIALIST

J. H. NAROD, REG. CHIROPODIST, 210 Bank of Toronto Building. G 2725.

MASSAGE

MRS. H. LORBEER, SWEDISH MASsage, steam bath. 1052 View St. G 1752.

MRS. BARKER, MASSEUSE, VAPOR baths, chiropodist. 235 Howe. G 1661.

OSTEOPATHIC PHYSICIANS

DR. VERNON B. TAYLOR, REGISlered and licensed. 406-7-8 Belmont Building. Phone Empire 7623.

PATENT ATTORNEY

A. W. BOYDEN, REGISTERED PATENT Attorney, 402 Union Bldg. E 6334.

ERNEST E. CARVER—F.P.I.C.
Registered Canada and U.S.
Patents and Trade Marks in All Countries
789 W. Pender, Vancouver. Phone Sey. 1252

SWEDISH MASSEUR

SWEDISH Massage, Steam Baths, Colonic Irrigation. 506 Campbell Bldg., E 2721.

37 MISCELLANEOUS

SAWS, ALL KINDS, FILED, SET, jummed, etc. Phone W. Emery, 1367 Gladstone Avenue.

40 FOR SALE—MISCELLANEOUS

DO NOT TREAT
Your Printing as Just Another Expense
Every Piece of Printed Matter That Leaves Your Office Carries a Message
Emphasize That Message by the Use of Quality Printing
THE COLONIST
1211 Broad Street — Phone G 5241
Printing — Lithographing
Bookbinding — Engraving

40A BUILDING MATERIALS

CANADIAN Western Woodworkers. Sashes, doors and general millwork. G 4012.

DOORS, 60C. SASH, 50C UP. BASIN, plumbing, 6-hole range. Wanted—Old building to demolish. 737 Broughton.

THE MOORE-WHITTINGTON LUMBER COMPANY, LIMITED
Established 1893
LARGE STOCKS RIGHT PRICES. Lumber, millwork, shingles, masonite, etc.
You are cordially invited to visit our MODEL KITCHEN at Bridge and Hillside. OUR BUSINESS IS BUILT UP BY SATISFIED CUSTOMERS.

SHINGLES XXXXX GOOD QUALITY. Dalziel Box Co. Phone G 1423.

SIDNEY SPEEDY SERVICE.
WHEN YOU NEED LUMBER, LATH, shingles, sash and doors, fir veneer, Gyrpor, wallboards, or building and roofing papers SEE US.
SIDNEY LUMBER
2114 Government Street.

40D FURNITURE

ALWAYS A WELCOME TO VIEW OUR stock of BETTER CLASS Furniture without being worried to BUY. Willows Showroom Co., 706 Johnson Street. Phone G 4424.

A LOVELY PILLOW ARM CHESTERfield set for $69. Many other suites (all brand new). Each set at auction prices. See them at the Heavey Storage Co., Wharf Street. (Terms.)

ATTRACTIVE DRAW-UP CHAIRS, $6.50 and $7.50, new. Four-piece bedroom suite, $77.50. Holland Bros., 723 Fort Street. E 6

AMart for Busy Readers—Property for Sale or Trade

TO OUT-OF-TOWN SUBSCRIBERS

Out-of-town subscribers who wish to answer advertisements in which only the telephone number of the advertiser is given, may mail their replies to The Colonist and The Colonist will communicate such replies to the advertiser.

65 AUTOMOBILES
(Continued)

1930 HUPMOBILE CABRIOLET, lovely condition, excellent tires, rumble seat and sporty appearance $395
STUDEBAKER DUPLEX, open or closed car in a jiffy, original finish like new $145
1936 WILLYS "97" a de luxe sedan, reduced for quick sale to $745
MASTERS MOTOR CO., LTD.
509 Yates Phone E 3541

A SPECIAL SNAP.
HUPMOBILE SEDAN—LIKE NEW. RUN only 16,000 miles with excellent care. The car of striking beauty. If you have been thinking about the purchase of even the lowest priced car, it will pay you to examine this Hupp six-cylinder sedan at, only $795
MASTERS MOTOR CO., LTD.
509 Yates Phone E 3541

JANUARY BARGAINS
PAIGE FOUR-DOOR SEDAN $50
BUICK FOUR-DOOR SEDAN $225
PONTIAC FOUR-DOOR $250
CHEVROLET FOUR-DOOR $265
PLYMOUTH FOUR-DOOR $495
V-8 FORD STATION WAGON $675
FORD "A" COUPE $225
AUSTIN 10-H.P. VAN $625
"You'll Do Better at the NATIONAL!"
NATIONAL MOTOR CO., LTD.
Open Evenings Garden 8177 Easy Terms

CECIL EVE MOTORS, LTD.
918 Yates Street
1930 BUICK SPECIAL SEDAN, excellent condition $475
1926 WILLYS DE LUXE SEDAN, with trunk 2,000 miles $795
1932 ROCKNE SEDAN $475
1926 CHEVROLET TOURING, excellent condition $50
PONTIAC G.M.C. TRUCKS

JAMESON MOTORS FOR BEST VALUES IN USED CARS
1932 FORD V-8 COACH, in first-class condition $395
1929 OLDSMOBILE COUPE, like new, for only $845
1930 STUDEBAKER COMMANDER "8" SEDAN BROUGHAM, side mounts, steel trunk. Special low price this week of $395
JAMESON MOTORS, LIMITED
Broughton Street, Phone

1934 McLAUGHLIN - BUICK DE LUXE sedan, small mileage, six good tires, two new $085
1931 McLaughlin - Buick sedan, very good condition $545
1931 Studebaker Special Sedan, six tires $595
Assortment of Others
DAVIS-DRAKE MOTORS, LTD.
Buick and Oldsmobile Cars
G.M.C. Trucks
Victoria Duncan
Port at Quadra Gov't and Kenneth Sts.

BARGAINS
FORD V-8 COACH $475
PONTIAC COACH $275
AUSTIN COUPE $250
CHEVROLET COUPE $70
REVERCOMB MOTORS
926 Yates St. Phone G 6421

1929 ESSEX COUPE
1928 ESSEX COACH
1925 ESSEX COACH
1926-27 BUICK SEDAN
1925 STUDEBAKER TOURING
FORD TRUCK and FORD ROADSTER
CHISHOLM'S GARAGE
615 Courtney St. Phone E 5122

1936 DODGE SEDAN, IN REAL GOOD condition, 11,050. 1921 Chrysler 6 sedan, a real buy at 1450. 1931 Buick sedan, has had the best of care from previous owner. See this at $350. Burton & Williams Motors, Nash, Lafayette Agents, 1001 Blanshard Street.

66B WANTED

BEST CASH PRICE FOR YOUR CAR AT Empress Garage. Trades. E 7632

GENTLEMAN WISHES TO PURCHASE good used car from private owner. Will pay up to $200 cash. Box 8104, Colonist.

WANTED
WILL PAY CASH FOR LATE MODEL CHEVROLET COACH
JONES BROS. SERVICE STATION, LIMITED
Yates and Quadra Sts. Phone E 4021

67 BOATS AND LAUNCHES

BOAT LUMBER. Best Quality Spruce 6 ft. $1.50 pr. Dalziel Box Co. G 1422

EXTRA SPECIAL! NEW 8-IN. galvanized chain, at a sacrifice. Ship Chandlery (McQuade's), Ltd., 1214 Wharf.

34-FT. WEST COAST FISHING BOAT, 3½ marine engine, good condition. Make offer. Enterprise Wharf, foot of Port.

75 BUSINESS OPPORTUNITIES

A COMPLETE FLAT, ON FIRST FLOOR, seven-room, substantially-built house, may be converted into duplex. Within city limits convenient to town. Owner invites offers. For appointment to view, phone E 5852.

BUSINESS BLOCK
Restricted District, Oak Bay

NEW BUILDING, CONTAINING THREE stores and four-room apartment. One store is operated as grocery, one rented as beauty parlor, the other ideal butcher shop location. The grocery business, with stock and fixtures, is a going concern and is included in the price of only $4,750, on terms. A clear-title house will be considered as part-payment. Exclusive agents.
W. J. GILLILAND & CO.
1202 Broad Street G 5741

$150—SMALL DOWNTOWN CAFE, doing steady trade. Just the thing for man and wife. Low rent.
CORNER GROCERY BUSINESS. Well-populated district. Stock at invoice (approximately $500). No fixtures to buy. Very reasonable rent.
L. U. CONYERS & CO.
1025 Douglas Street
The Only Office in Victoria Specializing in the Sale of Businesses

76 EXCHANGE—REAL ESTATE

WANTED—GOOD BUILDER TO BUILD seven-room house and take part payment, nice five-room stucco bungalow in Oak Bay South. Box 8115, Colonist.

78 HOUSES FOR SALE

JUST OFF NORTH QUADRA
ATTRACTIVE four-room bungalow, consisting of living-room, kitchen and two bedrooms, three-piece bathroom, full-sized basement. Yearly taxes $14.94. Lot 52 x 172. Septic tank. High elevation. $1,500 PROPERTY FOR $900 CASH. Genuine Bargain. Why Pay Rent?
H. G. DALBY & CO., LTD.
634 View Street, Opposite Spencer's

A COMPLETE FLAT, ON FIRST FLOOR, seven-room, substantially-built house, may be converted into duplex. Within city limits convenient to town. Owner invites offers. For appointment to view, phone E 5853.

FOR SALE—NEW FOUR-ROOM STUCCO bungalow. Apply owner, E 6283.

78 HOUSES FOR SALE
(Continued)

A MODERN EIGHT-ROOM SUNNY bungalow for sale, high location, splendid view. E 2274.

FOR SALE—FIVE-ROOMED COTTAGE, recently built, with garden, some fruit trees, good water supply, near school, P.O. and churches. Price $1,150. Reed Estate and Insurance Agency, 0 WALLACE—Cowichan Station P.O.

HOUSES BUILT ON INSTALLMENT plan. Also alterations and repairs. D. M. Sale, Contractor, Port and Gladstone.

GORGE DISTRICT
JUST COMPLETED — This four-room stucco bungalow, with all the latest features, contains a nice living-room with oak floors and open fireplace, two bedrooms, bathroom and modern kitchen with breakfast nook. Saanich taxes. Easy terms arranged. Price $1900
MARA, BATE & CO., LTD.
640 Port Street Phone E 7124

OWNER LEAVING VICTORIA
OFFERS her beautiful Oak Bay home at an unusually attractive figure.
EIGHT-ROOM STUCCO RESIDENCE
of sound construction, and in first-class condition, inside and out; rooms all large, bright and airy; exceptionally high cement basement, furnace, laundry trays, garage, and other convenient features.
APPROX. THREE-FIFTHS ACRE
all laid out in well-kept lawns, gardens, flower beds, shade and fruit trees, etc. Most desirable location, and "close" to everything—including the waterfront.
This is really a charming home, and unquestionably a bargain at ONLY
$5000
Owner would consider renting, furnished or unfurnished, to reliable tenants.
SWINERTON & CO., LIMITED
620 Broughton Street

SALE BY AUCTION
ON WEDNESDAY, January 27, we are offering the residence, No. 1745 Rockland Avenue, for sale by auction. This is a handsome house of English type, very distinctive and full of charm and comfort. It comprises eleven rooms on three floors (the third floor could easily be cut off). It is in quite good shape, has hardwood floors, a downstairs washroom, two bathrooms, a basement and heating plant. There are two acres of grounds with fine shade and fruit trees, perennials, tennis court, lily pond, etc. The buyer need not take all of the land if not required. Full information can be got from us. On view Tuesday after 1 p.m. and Wednesday morning.
THE ROYAL TRUST COMPANY
Real Estate Dept.
1203 Government St. Phone E 4128

"SOMETHING BETTER"
OAK BAY—New stucco bungalow with five rooms down and two upstairs; hot-water heating; oak floors, two bathrooms, and the best of construction throughout. A HOME OF DISTINCTION FOR $5200
LEE, FRASER CO., LTD.
1222 Broad St. Phone E 4722

TO A FAMILY SEEKING LOVELY, healthy home, I would commend a house on highest point of Fernwood Road. Magnificent view; 4 rooms, cement basement, bath and toilet separate, garage. House in perfect condition, just like new. You will love it. Price only $2,750! Glad to show it to you.
I HAVE a fine family home on quiet street off Oak Bay. In excellent condition, very soundly built, full cement basement, hot-water heat, 4 airy bedrooms, garage, extra lavatory, in fine lot, good soil, oak trees. House would cost $7,000 to build. I can sell for $4,000. Don't fail to look into this. It is of exceptional value.
GORGE ROAD—Solid cottage, 5 rooms and basement. Price $850.
JOSEPH C. BRIDGMAN
604 Broughton Street Established 1858
Albert Burdon, Real Estate Dept.

WARM, COSY AND COMFORTABLE bungalow, with two bedrooms, kitchen, sitting-room, open fire, pantry and bathroom. Basement is cemented, with furnace. Large garden lot with garage. Property is close to the Oaklands School. Price, on terms, $1,350. Less for all cash.
JOHN GREENWOOD
Bank of Toronto Bldg.
1405 Douglas Street

THE CHEAPEST BUNGALOW TODAY IN Oak Bay South. Well-built stucco of five rooms, with hardwood floors in main rooms. Modern bathroom and kitchen. Basement with furnace and indoor garage. A lovely up-to-the-minute home. Considerably below value at $2,825, with $400 down. ROBERT GRUBB & COMPANY, 212 Bayward Building, Victoria.

$100 CASH, THE BALANCE AS RENT at $20 per month, including interest 6%. Taxes $30. Close to street car. 4 large rooms, full basement. Total price $1,850. Why pay rent?
$1250—A BARGAIN you do not often find like this—bedroom bungalow, low, full cement basement, Duroid roof, close to Hudson's Bay. Must be one-half cash. You can make at least $500 on this house in the next twelve months.
$1250—A cosy little bungalow, with ½-acre lot, nice, high location, close to bus, and good view of the sea.
GEORGE RANDALL
1303 Douglas St. Phone G 7341

$2100—CLOSE TO GORGE WATERS. New 4-room stucco bungalow, living-room with oak floors and open fireplace, 2 bedrooms, 2-piece built-in bathroom, kitchen with all the latest built-in features, full cement basement with garage. Lot 50x160. This house is exceptionally well built and is a bargain at the price.
E. E. HEATH
625 Yates Street E 4041

79 WANTED TO BUY—HOUSES

CLIENT SEEKING TO PURCHASE large house, Oak Bay, suitable for guests.
JOSEPH C. BRIDGMAN
604 Broughton St. Established 1858
Albert Burdon, Real Estate Dept.

80 PROPERTY FOR SALE

80D SAANICH

GORGE SPECIAL
$2100 BUYS A BRAND NEW FOUR-ROOMED BUNGALOW. Five minutes from Gorge Park. Living-room with open fireplace and hardwood floor; lovely kitchen, two bedrooms and bathroom, full cement basement.
We Specialize in SAANICH PROPERTIES
SAANICH REALTY OFFICE
3588 Quadra St. Phone E 0001

81 PROPERTY WANTED

WANTED—AN ACRE OR LESS WITH four-roomed bungalow, fairly close in, not to exceed $1,500, for buyer with $200 cash, balance monthly, excellent covenant.
FEMBERTON & SON, LTD.
Port at Broad Phone G 6124

86 FARMS FOR RENT

MODERN DAIRY, CLOSE IN, EIGHT acres of land. Also fifty-six acres with large barn. Sidney district.
J. W. HOLLAND
36 Winch Block

Form No. 14 (Section 34)
LAND ACT
NOTICE OF INTENTION TO APPLY TO LEASE LAND
In Kwalmalt District. Land Recording District of Victoria, and situate in Portage Inlet, Victoria Arm, North of Craigflower Bridge, in Section 3.
TAKE notice that John Christie, of Victoria, B.C., occupation merchant, intends to apply for a lease of the following described foreshore lands:
Commencing at a post planted at high water mark on Portage Inlet on the Northern boundary of Admirals Road; thence by a production of said Northern boundary of Admirals Road, Easterly for fifty feet; thence North twenty-one degrees thirty minutes West for a distance of eight hundred feet; thence North thirty-one degrees East for one hundred and fifty feet; thence North fifty-nine degrees West for three hundred feet; thence North thirty-one East for fifteen hundred feet; thence west to high water mark; thence Southwesterly and following high water mark to the point of commencement, and containing 8 acres—all distances being more or less.
FRANCIS A. DEVEREUX
Agent for John Christie.
Dated 4th day of December, 1936.

Waterfrontage
Lovely building site with waterfrontage, on Constance Cove. All cleared and nicely treed. Large half-acre lot. Price reduced to only $700.
ALSO
Two acres beautifully located on waterfront, within 2½-mile circle. Commands an unsurpassed view of Straits and Olympic Mountains.
Price $2500 or Near Offer.
ARTHUR E. HAYNES, LTD.
716 FORT STREET

Established 1863
BUNGALOWS WANTED
CASH BUYERS WAITING — We have two buyers for bungalows in Oak Bay district. One requires six rooms, location south of Oak Bay Avenue and north of Windsor Road. The other buyer would be interested in a large five-room bungalow, south of Uplands Road, with a sea view. Bungalow must be good and of pleasing design. Please submit price and particulars to our Mr. Barshaw.
OAK BAY LOTS
ST. PATRICK STREET, near Brighton—60 x 120. Priced at only $450.
OLIVER STREET, north of Windsor—Fine lot, oak trees; 60 x 120; $650.
OLIVER STREET, near to corner of Oak Bay Avenue—60, 70 or 80 feet at $10 per front foot.
CADBORO BAY ROAD, beyond golf links and just north of Cedar Hill Crossroad—Lovely views of Cadboro Bay; two sites of nearly one acre each, at the very reasonable price of $2250 each.
ADMIRALS ROAD—Two to four-acre parcels, nicely treed, some rock; city water, light and phone. Price only $200 per acre. Terms arranged.
HILLBROW, the new subdivision on Upper Gorge waters—Beautifully treed lots, priced to sell. See us for further information.
The B.C. Land & Investment Agency, Ltd.
922 Government St. G 1115

COUNTRY RESIDENCES
$1100 ONLY—Four-room bungalow, partly furnished. Large living-room with open fireplace. One acre choice land, 100 yards from sea, splendid view of ocean. Gordon Head district. Terms can be arranged.
$4500—TERMS. Beautiful new country residence in select district and close to ocean. Fully modern stucco bungalow of five rooms and unfinished attic. Full cement basement, furnace, estate. Over one acre, nicely treed. Additional land can be obtained if desired.
We have a client with fine six-room house, large lot, basement, furnace, all in good condition, in Jesmas Bay district, to exchange for OAK BAY bungalow of five or six rooms. Will pay difference.
BUSINESS BLOCK
RESTRICTED DISTRICT
OAK BAY
New buildings containing three stores and four-room apartment. One store is operated as a grocery, one rented as beauty parlor, the other ideal butcher shop location. The grocery business, with stock and fixtures, is a going concern and is included in the price of only $4,750, on terms. A clear title House will be considered as part payment.
W. J. Gilliland & Co.
1202 BROAD ST. G 5741

DEAN HEIGHTS
On high ground, commanding a fine view, a well-designed and substantially constructed residence containing six rooms, hall, splendid living-room with oak floors and a fireplace, dining-room; well-arranged kitchen with modern labor-saving appliances, tile sink draining boards, plenty of cupboards; two bedrooms and bathroom downstairs, while upstairs is one large bedroom, completely finished, and space for another. Excellent basement, furnace and garage. Pine lot, 102 x 120, with full-bearing fruit trees.
Fuller particulars on inquiry.
Christopher & Swayne, Ltd.
Broad and View Sts. G 4121-4122

Victoria West
CLOSE IN
A GOOD CLEAN SEVEN-ROOM HOME in first-class condition inside and outside, with a nice garden, trees, shrubs, lawn, etc. Garage, basement, fireplace in living-room, three-piece white-enamel bathroom, various built-in features in kitchen, high location, good views and a bargain.
ONLY $1150—TERMS
Only $350 Cash—Balance Like Rent
All-Cash Offers Invited
For Inspection "See Ray" Care of
L. M. ROSEVEAR & CO., LTD.
110 Union Bldg., 612 View St. G 6041

OAK BAY SPECIALS
New six-room stucco bungalow, situated in one of the best parts of Oak Bay, consisting of drawing-room, dining-room, kitchen and three bedrooms; cement basement, hot air furnace, with all the latest improvements—including large lot. Price only $3250.
Five room stucco bungalow, attractive open fireplace and Wickless Quaker Oil Burner, garage attached. Price only $2600. Small cash down payment, balance at 6% interest.
All building material and wages have increased, and this is your opportunity to take advantage of these exceptional values NOW. See us at once for full particulars.
DAVIS REALTY
213 Sayward Building Phone E 8023

GORGE—BUNGALOW
This excellent Stucco Bungalow, with large sitting room, open fireplace, dining-room with French doors; entrance hall, all with OAK FLOORS, modern kitchen, tile sink, built-in features; two bedrooms downstairs, two bedrooms upstairs. Large basement with furnace and garage. This home is well built, fully equipped with electric light fixtures and linos. High location, low taxes. Only
$3250 TERMS
Independent Insurance Agencies, Ltd.
606 Fort Street G 1851

Wanted for Client
Modern six or seven-roomed house or bungalow, situated in Oak Bay, south of the car line. Price must be reasonable.
WISE & CO., LTD., 100 Pemberton Bldg.

1138 Central Ave., Oak Bay—E 3427
W. E. TAPLEY
Builder and Contractor
New Residences Distinctive Designs
Modern Methods Repairs Remodelling
Prices Right Estimates Free

FOR SALE
Seven-roomed well-built house, large lot, one block Beacon Hill Park and Dallas Road. $2,000 for cash. Phone G 6447.

SAYS CANADA PROGRESSING

Crown Life President Notes Steady and Sound Business Improvement

TORONTO, Jan. 26.—In delivering his presidential address at the annual meeting of the Crown Life Insurance Company, Toronto, Sir Robert Borden said: "The progress of the Crown Life Insurance Company during 1936 has fully maintained the fine record established during the past. Its management and development continue to inspire the highest confidence in its vigor and stability."

He expressed great pleasure and pride in Canada's sound and continued march to normal economic conditions. In common with other leaders of thought in Canada he saw in European events a threat to the peace and prosperity of the world. He said:

"The world seems gradually to be emerging from the morass of depression. There could be little doubt of this except for two considerations. The first is unfortunate, indeed disastrous, increase in armaments. Great Britain, who led the way in effort for reasonable disarmament, has now been obliged, in self-defence, to make provision against possible aggression. The unprecedented cost of these instruments of violence deprives various populations of reasonable standards of living. From this flows the baneful possibility of suicidal war in which the world's resources would be devoted to the purpose of destruction. However, there are indications which give confidence that a reign of absolute violence shall not be established and that a saner outlook with co-operation for progress, peace and prosperity will eventually resume its sway."

DANGEROUS SPECULATION

Continuing, Sir Robert warned against undue optimism and saw in the times certain indications of dangerous stock market speculations and urged that the lessons of 1929 be not forgotten.

Considering unemployment, one of the major problems of Canada, he drew attention to the fact that this was also a problem in every civilized country, and that the unsystematic methods of the past must be discarded and that its solution must be undertaken with knowledge and resolution. He said:

"It is important to remember that a certain proportion of unemployed, especially the unemployable, will always be with us. Care for the sick, the destitute, the helpless, the unemployed, and provision for the unemployable must find a permanent place in our social order. Out of the unsystematic methods of the past there has developed a marked tendency, in a certain element, to consider themselves as permanent pensioners of the state, to decline work on any convenient pretext and to regard idleness on relief not only as highly desirable but as an absolute right. This tendency, not less detrimental to the individual than to the state, should be discouraged and corrected by effective and if necessary severe measures."

COLES, HOWELL & CO., LTD.
Real Investments
FAIRFIELD DUPLEX TWO COMPLETE SUITES, four large rooms and bathroom in each, basement and automatic oil furnace. Nice garden. Reasonable taxes. Rental value at least $60 a month. Price for quick sale, including lino, blinds and all fixtures $3500
OAK BAY DUPLEX FINE STUCCO BUILDING. Two complete suites, four large rooms and bathroom in each suite, with separate front and back entrances, large garden, lawns, fruit and ornamental trees. Facing south. Hot water heat, fine furniture at valuation. Owner occupies one suite and rents one at $45 per month. Taxes $75. The building alone cost about double what we ask for this desirable property is now offered at $4500
FAIRFIELD BUNGALOW IN SPLENDID CONDITION. Five well-arranged rooms, three-piece bathroom, cement basement, with new furnace. Delightful location. Rental value at least $25 per month. Can be purchased on the easiest of terms with $250 cash and balance monthly $1950
SEAFRONT ALBERT HEAD, 2 ACRES, gently sloping to a private beach. Five-room residence, 50 ft. x 16 ft.; living-room, 16 ft. x 16 ft. Three-piece bathroom, basement, garage, electric light, chicken houses. House commands magnificent views. Beautiful garden. Taxes $15. Might consider exchange for property closer in $3500
COLES, HOWELL & CO., LTD.
638 View Street G 1032

Closing Estate
321 Wilson Street
Seven - Room Frame House; Three-Piece Bathroom; Solid Construction; Basement.
$650
Pemberton & Son Limited
Fort at Broad
Phone G 8124

OAK BAY
SEMI-BUNGALOW
Located on St. David Street, handy to Windsor Park and beach. Lovely living-room with large fireplace, built-in bookcases and sunroom leading off. Two bedrooms and expensive 3-piece bathroom on main floor, with back staircase leading up to two more rooms; artistic dining-room, kitchen with breakfast nook, full size basement with hot-water heating, extra toilet and garage. This delightful home is well built and complete in every detail. We consider it exceptional value $5500
at
P. R. Brown & Sons, Ltd.
1112 Broad Street Phone G 7171

$4200
Waterfrontage Estate
About 4 acres beautiful property, 4 miles from city. 7 roomed house, garage, also comfortable 3-roomed cottage with bathroom. Fine stretch of waterfrontage. Secluded location. Most of land is a natural park, nicely treed, but sufficient cleared for large garden. Number of fruit trees and hundreds of bulbs planted throughout the property. City water laid and electric light available at any time. This type of property is not easy to secure at any time, and we consider it to be excellent value at the above price.
Agents
Heisterman, Forman & Co.
608 View Street

WHEAT PRICES CHANGE LITTLE

Values Move Narrowly at Winnipeg—Heavy Reduction in Stocks Noted

WINNIPEG, Jan. 26 (C.)—Mildly erratic throughout a drab session, wheat prices showed no particular trend on the Winnipeg Grain Exchange today. Fluctuations were sluggish, with the trading range limited to 1 1-2 cents.

The close was 1-4 cent lower to 3-8 cent higher, May at $1.21 3-4, July $1.18 5-8 and October $1.07 3-4, after a session in which most operators apparently were content to await new market developments before making commitments.

Export sales of 200,000 bushels of wheat proved sufficient to take care of the light selling, while price trends in other markets exerted only a transient influence on the local exchange.

Interesting to traders were statistics reporting another decline in Canada's visible wheat supply this week. Stocks on hand now total approximately 104,000,000 bushels compared with 247,500,000 bushels at this time last year.

Cash grains spreads were little changed. Coarse grains prices generally were higher.

WINNIPEG GRAIN
(H. A. Humber, Ltd.)

	P.C.	Open	High	Low	Close
Wheat—					
Oct.	107⅝	108	108⅝	107⅝	107⅝
May	122	122⅝	122⅝	121⅝	121¾
July	118⅝	118⅝	119½	118	118⅝
Oats—					
May	55⅝	55	55⅛	54⅝	54⅞
July	52⅝	52⅛	52⅝	52	52⅛
Rye—					
Oct.	89⅝	89⅝	91	89⅝	90
May	107⅝	107⅝	109⅝	107	108
July	103⅛	103	105⅛	102⅞	103⅞
Barley—					
May	82⅝	82	82⅞	81½	81⅝
July	72½	72½	72⅝	71⅛	71⅛

Cash Grain

Wheat—1 Hard, 122⅛; 1 Nor., 122⅛; 2 Nor., 120½; 3 Nor., 117⅞; 4 Nor., 111⅝; 5 Nor., 107⅝; 6 Nor., 104⅝. Feed, 88⅝. Track, 120⅛. Amber Durums No. 1, 147⅞; No. 2, 129⅞; No. 3, 121⅛; No. 4, 113⅛. Track, 144⅞; A.R.W. No. 2, 111⅝; No. 2, 106⅝. Garnet No. 1, 116⅝. No. 2, 115⅝.

Oats—2 C.W., 54⅞; 3 C.W., 52⅞. Ex 1 feed, 52⅞; 1 Feed, 51⅞; 2 Feed, 49⅞; 2 Feed, 44⅞; Track, 52⅞.

Barley—2 R.O.W., 82⅞; 6 R.O.W., 108⅞; 2 C.W., 82⅞; 4 C.W., 77⅞; 5 C.W., 72⅞; 6 C.W., 71⅞. Ontario oats, 80⅞.

Rye—1 C.W., 108; 2 C.W., 106; 2 C.W. 102. Rej. 2, 100⅞; 4 C.W., 98. Track, 106.

Flax—1 N.W.C., 167⅞; 2 C.W., 163⅞; 3 C.W., 155; 4 C.W., 147. Track, 168⅞.

CHICAGO GRAIN
(H. A. Humber, Ltd.)

	P.C.	Open	High	Low	Close
Wheat—					
Sept.	109⅛	110	110	109	109⅛
May	128⅛	128⅞	129⅛	128⅞	128⅞
July	113⅝	112⅞	114⅛	112⅞	113⅞
Corn—					
Sept.	100	100⅛	100⅝	99⅞	100
May	109	109⅞	110	109⅛	109⅛
July	104⅝	105⅛	105⅛	104⅝	104⅝
Oats—					
Sept.	42⅛	42⅝	42⅝	42	42
May	50⅝	50⅞	51⅛	50⅞	50⅞
July	44⅝	45⅛	45⅝		44⅞
Rye—					
Sept.	91	92⅛	93	91⅛	91⅛
May	109⅞	111⅛	109⅞	110⅞	110⅞
July	101	100⅞	102⅞	100⅞	102

TORONTO STOCK PRICES EASIER

Index Drops Two Points as Industrial Shares Lose Ground on Market

TORONTO, Jan. 26 (C.)—Industrial stocks suffered a sizeable shakedown on the Toronto Exchange today: The index record dropped more than 2 points to 167.16. Only 43,800 shares changed hands.

Canadian Car and Foundry common dropped 3-4 and the preferred a point. Steel of Canada common lost 1 3-4, National Steel Car 1 1-2, Ford "A" 3-4, C.P.R. 1-2, Brazilian Traction 3-8, Nickel 1-2 and Smelters a point.

Distillers-Seagrams and Walker's common lost 1-4 to 1-2 each. But for a loss of 3-8 for Imperial, oils displayed firmness.

Abitibi preferred declined 2 points.

INDUSTRIAL SECTION
(Bird & Telling, Ltd.)

	Bid	Asked
A.P. Green	6	6½
B.A. Oils	25	25½
B.C. Power "A"	27⅝	27½
B.C. Power "B"	10⅝	11⅛
Beath & Sons	4⅞	7
Blue Ribbon	4	6½
Brazilian Traction	21½	21⅝
Brewers & Distillers	8½	9
Burt & Co.	43⅝	44½
Canada Bud	9⅝	9½
Canada Breweries	10	10½
Canada Canners	6⅝	9
Canada Cement	13⅝	15⅝
Canada Car & Foundry	19⅝	20
Canada Machine	35⅛	36½
Canada Dredge	44	44⅝
Can. General Electric	206	—
Canadian Oils	16⅝	17⅛
Canadian Pacific	15⅝	15⅝
Cockshutt Plow	15⅝	16⅝
Consolidated Smelters	75⅝	76
Cosmos Imperial Mills	26½	27
Dominion Stores	11	11½
Dominion Tar & Chemical	15	17
Ford A	26½	27
General Steel Wares	15⅝	16
Gypsum	15⅝	15½
Hamilton Bridge	16	16
Hiram Walker	46½	46
Imperial Oil	21	21⅛
Intl. Petroleum	35⅛	35⅝
Imperial Tobacco	14⅛	14⅝
Industrial Alcohol A	7⅝	8
Industrial Alcohol B	7⅝	8
Intl. Utilities "A"	17⅝	18
Intl. Utilities "B"	2	2½
Lake of the Woods	49	42½
Laura Secord	70	74
Loblaw "A"	23	25⅞
Loblaw "B"	21⅝	22
Mofirral Power	23⅝	28
McColl-Frontenac	13⅝	14
National Steel Car	52	54
National Breweries	40	—
Page Hersey	96½	100
Power Corpn.	27½	28
Shawinigan	30	31½
Steel of Canada	80½	81
Steel of Canada, Pfd.	74	77
Weston "A"	17⅝	18
Winnipeg Electric	7½	9

BANKS

	Bid	Asked
Bank of Canada	58	58
Canadian Bank of Commerce	200	205
Dominion Bank	245	247
Imperial Bank	240	246½
Bank of Nova Scotia	334	339
Royal Bank	224	225
Bank of Toronto	260	265

FOREIGN CURRENCIES COMPILED ON BASIS OF CANADIAN DOLLAR

MONTREAL, Jan. 26 (C.)—British and foreign exchange closed easier today.

Australia, pound, 3.9196; New Zealand, pound, 3.9487; South Africa, pound, 4.8847. United States dollar, 1-16 premium.

For One Week
only, we have the opportunity of offering you a splendidly built bungalow of six rooms, standing on a large secluded garden lot in Oak Bay, with a view of sea and Mount Baker. It has three bedrooms, tiled bathroom, has laundry and recreation room in basement, and is hot water heated throughout. Price till the end of the month $3000
Ker & Stephenson, Ltd.
1208 Government Street Phone G 4127

TERMS EASY, LIKE RENT
Oak Bay—Stucco bungalow, five rooms, oak floors. Everything modern; tubs, furnace and garage in cement basement $3600
One more 5-room stucco, near Beacon Hill Park. Garage in cement basement. See this one, you will like it.
$2500
H. W. Miller & Co.
(Our Temporary Office)
205-6 BALMORAL BLDG. G 4653

DAIRY PRODUCE

Quotations on egg prices are obtained daily from the Dominion egg inspector, William Haggar, 1002 Wharf Street.

To producer, delivered at Victoria:

Grade "A" large	.22
Grade "A" medium	.20
Grade "A" pullet	.19

Following are city wholesale prices:

Grade "A" large	.27
Grade "A" medium	.25
Grade "A" pullet	.24

BUTTER

Carton, lb.	.31
Prints, lb.	.30
Solids, Alberta, lb.	.29

CHEESE

British Columbia, large	.18
Ontario, mild, large	.19
Ontario, medium, large	.20
Ontario, aged, large	.26

Bond Quotations

(Burns & Wainwright, Ltd.)

PROVINCIAL

	Bid	Asked
British Columbia 4½, 1957	93.78	94.28
British Columbia 4, 1953	96.75	97.75
British Columbia 5½, 1953	99.78	101.78
British Columbia 5½, 1945	100.75	102.25
British Columbia 6, 1947	101.75	103.50
Manitoba 4, 1957	83.75	86.25
Manitoba 4, 1960	85.25	88.25
Manitoba 5, 1958	88.75	91.25
Manitoba 6, 1947	89.75	92.25
New Brunswick 2½, 1951	94.75	96.75
New Brunswick 3, 1956	100.50	102.25
New Brunswick 4, 1961	110.25	112.50
New Brunswick 5, 1958	112.50	115.00
Nova Scotia 3, 1956	97.00	98.75
Nova Scotia 2½, 1958	99.75	101.50
Nova Scotia 4, 1952	111.50	113.25
Nova Scotia 5, 1959	118.00	120.00
Ontario 4½, 1966	107.50	109.50
Ontario 4½, 1965	115.25	117.00
Ontario 5, 1948	115.25	117.00
Ontario 5½, 1946	116.00	117.50
Ontario 6½, 1943	115.25	116.00
Quebec 3, 1951	99.25	100.75
Quebec 4½, 1958	111.00	112.50
Quebec 4, 1959	112.00	113.75
Saskatchewan 4, 1956	74.75	77.25
Saskatchewan 4, 1951	84.75	87.25
Saskatchewan 5, 1958	84.75	87.25
Saskatchewan 5½, 1952	84.75	87.25
Saskatchewan 6, 1952	89.75	92.25

MUNICIPAL

	Bid	Asked
Montreal 3, 1945	105.50	107.50
Quebec 5½, 1963	104.00	107.00
Toronto 5½, 1953	114.50	119.50
Vancouver 5½, 1949	94.00	97.00
Winnipeg 4½, 1960	97.00	100.00

London Stocks

LONDON, Jan. 26 (AP.)—Closing: Central Mining 29 3-4; De Beers £16 7-8; Mex. Eagle Ordinary, 29s 4 1-2d; Rand, £9; Rio Tinto £22 1-2.

Bonds: British 2 1-2 per cent Consols, £82 5-8; British 3 1-2 per cent War Loan, £104 3-8; British Funding 4s, 1960-90, £114 3-4.

Silver Markets

LONDON, Jan. 26 (AP.)—Bar silver steady and unchanged at 20 7-16d.

AT NEW YORK

NEW YORK, Jan. 26 (AP.)—Bar silver steady and unchanged at 44 3-4.

WHAT'S DOING ON THE LOCAL RETAIL PRODUCE MARKET

Potato prices on the local market rose sharply yesterday with an increase of $4 a ton. Westholme, Kamloops and Ashcroft Gems are retailing at seven pounds for 25 cents, with locals selling at ten pounds for 25 cents.

A carload of oranges arrived here yesterday with shipments of lemons and grapefruit due today. Other shipments received yesterday included Texas spinach, California cauliflower, lettuce and sprouts. Forced rhubarb, of good quality, from Vancouver is being received daily.

Retail Markets

Fruits

Bananas lb. 7c; dozen	35 to 40
Almerias, lb.	20
Seedless Emperors, lb.	20
Emperor, lb.	15
Grapefruit	
California, dozen	40 to 1.00
Florida, each	.10, 15, 2 for 25
Lemons	
California, dozen	18 to 40
Oranges	
Australian, doz.	20 to 45
California Navels, dozen	20 to 75
Cocoanuts, each	.10, 2 for 15
Apples

AROUND the DIAL

10:45 a.m.—Artur Rodzinski will conduct the Cleveland Orchestra in compositions by Nicolas Nabakoff and Richard Strauss during a "Music" Guild programme over the N.B.C. blue chain. The former's "First Symphonic Suite" and the latter's tone poem, "Thus Spake Zarathustra," will be offered. KJR.

2 p.m.—Alece, the Mad Hatter and the other central figures in Lewis Carroll's beloved story will come to life during a special radio operetta, conducted by Meredith Willson from San Francisco, over the blue network of the N.B.C. Archie Presby will be narrator and the following will be heard: Betty Kelly, Floy Margaret Hughes, Armand Girard and Travis Hale. KJR.

6 p.m.—Leoncavallo's "Mattinata," De Crescenzo's "Triste Maggio," Foster's "Dawn and Dusk" and Del Morel's "Gitana" will be presented by Nino Martini during his recital with Andre Kostelanetz's orchestra. KOL, KVI, KSL, KNX.

6:30 p.m.—Poet Tom Moore, inspired by love in writing his immortal "Believe Me, With All Those Endearing Young Charms," and three other dramatic episodes from the lives of human beings will be presented on "Thrills," a new programme featuring Gayne Whitman, Carlton KaDell and David Broekman's orchestra. KOMO.

6:30 p.m.—Sufficiently recovered from a recent illness, Jessica Dragonette will return to Columbia air lanes to sing the leading role in a radio version of the famed operetta, "The Student Prince." KOL, KVI, KSL, KNX.

9 p.m.—The Colonist news. CFCT.

(CFCT, Victoria, B.C. (1,450 keys.)

7:30 a.m.—Rise and Shine.
8:00 a.m.—Timely Topics.
8:15 a.m.—World Flashes
8:30 a.m.—Musical Chronometer
8:50 a.m.—Travelina, E. Marshall
9:00 a.m.—Marek Webers' Orchestra.
9:15 a.m.—Lily Pons, songs.
9:30 a.m.—Financial Flashes.
9:45 a.m.—Melodic Memories.
10:00 a.m.—Road to Happiness.
10:15 a.m.—Hawaiian Echoes.
10:30 a.m.—Art Farey at the Piano.
11:00 a.m.—Alarm Clock Hour.
12:00 noon—Daily Monitor
12:20 p.m.—Sunny Rose.
12:30 p.m.—Noon Flashes.
12:50 p.m.—World Book Man.
1:00 p.m.—Friendly Hour
5:00 p.m.—Radio Birthday
5:15 p.m.—Descriptive Sketches.
5:30 p.m.—Music Lovers' Corner.
7:00 p.m.—Supper Dance.
7:30 p.m.—Serenade.
8:00 p.m.—Evening Rendezvous.
8:30 p.m.—Evening Classics.
9:00 p.m.—Colonist Radio Reporter.
9:20 p.m.—Stewart's Old Timers
11:30 p.m.—Midnight Hour.

CJOR, Vancouver, B.C. (600 keys.)

8:00 a.m.—News Flashes
8:05 a.m.—News Flashes
8:30 a.m.—Winifred Renworth.
9:00 a.m.—Dad's Cookie Kids.
9:15 a.m.—For Shut-Ins, S. Miller
9:30 a.m.—Dr. Lemoh's Programe
10:00 a.m.—Betty Brown, recipes
10:15 a.m.—News, Stocks.
10:30 a.m.—Barbara Blake
11:15 a.m.—Personal Columns of the Air
11:30 a.m.—Dr. D. L. Campbell.
12:10 p.m.—Stock Reports.
12:15 p.m.—Ma Perkins, sketch.
12:30 p.m.—News Flashes.
1:15 p.m.—Barney's Music School
3:15 p.m.—Stock Quotations.
5:10 p.m.—News Flashes.
8:15 p.m.—News Flashes.
7:00 p.m.—Stock Quotations
7:15 p.m.—Country Church of Hollywood
7:30 p.m.—Cariboo Cowboys.
8:15 p.m.—Canadian Mine Romances.
8:30 p.m.—Bernard Braden, songs
8:45 p.m.—Victor Ricci, songs
9:00 p.m.—Stan Patton's Orchestra
9:30 p.m.—Rhythm Wranglers.
10:00 p.m.—News Flashes.
10:15 p.m.—Sweets of Stardust
10:30 p.m.—Bob Lyon's Orchestra
11:00 p.m.—Pete Cowan's Old-Timer
11:30 p.m.—Winifred Renworth, organ
12:00 m.n.—Rhythm on Record

CKWX, Vancouver, B.C. (1010 keys.)

8:15 a.m.—Radio News Father and Son Programme
8:35 a.m.—Breakfast Hour, Jane and Jim.
8:15 a.m.—Today's Almanac
10:30 a.m.—Rex Battle's Orchestra
11:00 a.m.—Griff Morris, Radio Gym
12:05 p.m.—Newspaper of the Air
12:15 p.m.—Ernest J. Colton, baritone
1:45 p.m.—Correctal Programme
2:00 p.m.—Bill Browne's Bleevities.
3:00 p.m.—The Symphony Hour.
4:00 p.m.—What's New, Mine Julie.
4:45 p.m.—Secrets of Happiness
5:45 p.m.—Sons of Pioneers
6:00 p.m.—Cheese and Rod, guitars.
6:30 p.m.—Newspaper of the Air
7:00 p.m.—Canadian Legion Broadcast
7:30 p.m.—Mart Kenney's Orchestra
7:45 p.m.—Bill Hill, comedy songs
8:00 p.m.—Waring's Pennsylvanians.
9:00 p.m.—Adventures of Major King
9:30 p.m.—The Musical Explorer.
10:00 p.m.—Jackie Williamson's Orchestra
10:30 p.m.—Pete Cowan's Old Timers
11:00 p.m.—Stan Patton's Orchestra
11:30 p.m.—Bernard Braden, songs
12:00 m.n.—Victor Ricci, songs

CKCV, Vancouver, B.C. (1,100 keys.)

5:00 p.m.—Tea Time Tunes.
5:30 p.m.—See C.B.C. Network.

CKMO, Vancouver, B.C. (1,410 keys.)

8:00 a.m.—Toast and Coffee.
8:15 a.m.—News Flashes.
9:30 a.m.—Alan Thompson, organist.
10:00 a.m.—Stock Reports.
11:15 a.m.—The Question Man
11:45 a.m.—News Flashes.
12:00 noon—Melody Street.
12:30 p.m.—Madame X, astrologist.
12:45 p.m.—Barney's Music Studio.
1:15 p.m.—Betty Lee, women's programme
2:00 p.m.—Opera Matinee
4:00 p.m.—Shopping Diary
5:15 p.m.—Twilight Melodies
6:00 p.m.—British Empire Programme
7:00 p.m.—Racing Highlights.
7:30 p.m.—Billy Munn, monologues.
7:45 p.m.—Cascade Mountaineers.
8:00 p.m.—Detective Mysteries
8:30 p.m.—Dream Pictures
8:45 p.m.—Harry Powell, tenor.
9:00 p.m.—Shaniytown Boys.
9:30 p.m.—Slips of Speech.
10:00 p.m.—Studio Programme
12:00 m.n.—DX Prowl

C.B.C. NETWORK

5:30 p.m.—News, Vancouver (B.C. Network)
5:45 p.m.—Band Box Revue, MRN, Detroit
6:00 p.m.—Canadian Concert Hall of the Air, French Cycle, soloists, Little Symphony Orchestra, director, Dr. J. J. Gagnier, Montreal.
8:30 p.m.—Spotlight Parade, soloists, orchestra, director, Alan McIvor, Montreal.
7:00 p.m.—Library of Congress Musicale, Washington, D.C.
7:45 p.m.—Canadian Press News and Weather, Toronto
8:00 p.m.—C.B.C. Time Signal, Ottawa.
8:00 p.m.—Let's Dance, Mart Kenney's Western Gentlemen, Vancouver
8:30 p.m.—Woodwind Duo, Winnipeg
8:45 p.m.—Woodhouse and Hawkins, comedy, Calgary
9:00 p.m.—Maids and Middies, vocal harmony, director, Elizabeth Morrison, Saskatoon
9:30 p.m.—Salon Serenade, Regina
10:00 p.m.—Jessie McLeod, organist, Vancouver B.C. Network

N.B.C.-KPO RED NETWORK
KHQ-KGW-KFI-KPO-KOMO

8:00 a.m.—Financial Service.
8:15 a.m.—Crosscuts from the Log o' the Day.
8:45 a.m.—Voice of Experience.
9:15 a.m.—Story of Mary Marlin, drama
9:30 a.m.—How to Be Charming, beauty talk.
9:45 a.m.—Joe White, tenor
10:00 a.m.—Dick Fidler's Orchestra
10:15 a.m.—Mrs. Wiggs of the Cabbage Patch, drama
10:30 a.m.—John's Other Wife, drama.
10:45 a.m.—Just Plain Bill, drama
11:30 a.m.—To be announced
12:00 noon—Pepper Young's Family, drama
12:15 p.m.—Ma Perkins, drama
12:30 p.m.—Vic and Sade, comedy.
12:45 p.m.—The O'Neills, drama.
1:00 p.m.—Henry Busse and orchestra.
1:30 p.m.—Follow the Moon, drama.
1:45 p.m.—Grandpa Burton, humorous.
2:00 p.m.—Alice in Wonderland, vocalists
3:00 p.m.—American Schools
3:15 p.m.—Woman's Magazine of the Air.
4:00 p.m.—Beryl Cameron, contralto.
4:15 p.m.—Back Seat Driver
4:30 p.m.—Four Showmen Quartette
4:45 p.m.—Langendorf Pictorial, Rush Hughes.
5:00 p.m.—One Man's Family, Carlton Morse, drama.
5:30 p.m.—Children's Corner, Janet Baird
5:45 p.m.—Junior Varieties, Sam Moore
6:00 p.m.—Dinner Concert, instrumental
6:15 p.m.—Behind the Footlights (KPO)
6:30 p.m.—Thrills, drama, Jayne Whitman, narrator, David Broekman's Orchestra.
7:00 p.m.—Your Hit Parade and Sweepstakes, orchestra and soloists
7:30 p.m.—English "As She Is Spoke," talk, A. S. Clippenger.
8:00 p.m.—Amos 'n Andy
8:15 p.m.—Uncle Ezra's Radio Station, E-Z-R-A
8:30 p.m.—Winning the West, Sam Dickson drama.
9:00 p.m.—Town Hall Tonight, Fred Allen, amateurs, Peter Van Steeden's Orchestra
10:00 p.m.—News Flashes, Sam Hayes
10:15 p.m.—Eddie Fitzpatrick, Jr., and his Orchestra.
10:30 p.m.—Griff Williams' Orchestra.
11:00 p.m.—Ben Bernie's Orchestra
11:30 p.m.—Ran Wilde's Orchestra.

N.B.C.-KGO BLUE NETWORK
KGO-KJR-KEX-KECA-KOA

8:00 a.m.—Larry Larson, organist.
8:15 a.m.—The Vagabonds
8:30 a.m.—Edna Fischer, pianist.
8:45 a.m.—Edward MacHugh, Gospel Singer.
8:30 a.m.—California Federation of Women's Clubs
10:00 a.m.—John Wolfe and Clarence Hayes
10:15 a.m.—The Food Magician
10:45 a.m.—Dot and Will, Fannie Kilbourne, drama
11:00 a.m.—Words and Music
11:30 a.m.—Western Farm and Home Hour
12:32 p.m.—U.S. Marine Band director, Capt. T. Branson
12:45 p.m.—Ken Spargon's Sirina Ensemble
1:00 p.m.—National Congress Parents and Teachers
1:30 p.m.—Robert Oately, baritone
1:45 p.m.—Young Hickory, dramatic serial
2:00 p.m.—Airbreaks, Harold Levey's Orchestra
2:30 p.m.—The "Dictators," instrumental and vocal.
2:45 p.m.—The Old Homestead, drama.
3:00 p.m.—Animal Nana Club, children's programme
3:15 p.m.—Midas Williams, personality singer
3:25 p.m.—The Answer Man
3:35 p.m.—Castles of Romance, duet
3:45 p.m.—Joan and the Escorts.
4:00 p.m.—Easy Aces, comedy
4:15 p.m.—Ray Harrington, saxophonist
4:30 p.m.—Mario Cozzi, baritone
5:00 p.m.—Beaux Arts Trio, instrumental
5:30 p.m.—Three Cheers, vocal trio.
8:00 p.m.—Professional Parade, Fred Niblo, M.C.
7:00 p.m.—Chamber Musicale from Washington
7:30 p.m.—Tales of Opera
8:00 p.m.—Bert Block's Orchestra
8:15 p.m.—Lum and Abner, rural comedy
8:30 p.m.—Emil Coleman's Orchestra
9:00 p.m.—Ricardo and his Caballeros
8:30 p.m.—Chronicle Veterans Fete (KGO)
9:30 p.m.—Waltz Time, George Nickson, tenor
10:00 p.m.—Bernie Cummins' Orchestra
10:30 p.m.—Jimmy Grier's Orchestra
11:00 p.m.—Paul Carson, organist.

COLUMBIA NETWORK
KVI-KOIN-KNX-KSL-KOL

8:45 a.m.—Dr. Allan Roy Dafoe
9:30 a.m.—Romance of Helen Trent, drama
9:45 a.m.—Rich Man's Darling, drama
10:00 a.m.—Gold Medal Hour news, drama, etc.
11:00 a.m.—The Six Sisters, drama
11:15 a.m.—School of the Air, geography
11:45 a.m.—Mirt and Marge, dramatic sketch.
12:00 noon—Magazine of the Air.
1:45 p.m.—Gioco da Lys, songs.
3:00 p.m.—Al Trace's Orchestra
2:30 p.m.—News Through a Woman's Eyes, Kathryn Craven
2:45 p.m.—Wilderness Road, dramatic sketch (KVI)
2:45 p.m.—Chili Peppers (KOL).
3:00 p.m.—Western Home Hour
4:30 p.m.—Gioco da Lys, songs (KOL).
4:45 p.m.—Home Town Sketches.
8:00 p.m.—Nino Martini, tenor, Andre Kostelanetz Orchestra and Chorus, David Ross
6:30 p.m.—Beauty Box Theatre, Jessica Dragonette, soprano; Al Goodman's Orchestra
7:00 p.m.—Gang Busters, drama by Phillips Lord.
8:00 p.m.—Poetic Melodies, poems, tenor
8:15 p.m.—Renfrew of the Mounted, drama
8:30 p.m.—George Burns and Gracie Allen, comedy
9:00 p.m.—Guy Lombardo's Orchestra.
10:00 p.m.—Larry Lee's Orchestra (KVI).
10:45 p.m.—Ted Fiorito's Orchestra.
11:15 p.m.—Ray Herbeck's Orchestra
11:30 p.m.—Archie Loveland's Orchestra.

SHORT WAVE

All Pacific Standard Time

ROME

3:00 p.m.—News in English, Royal Carabinieri Band, Motion Picture Activity in Italy in 1936, Vocal and Instrumental Concert. 2RO, 31.1 m., 9.63 mcs.

LONDON

3:30 p.m.—Music of the Hours" GSD, 25.5 m., 11.75 mcs.; GSC, 31.3 m., 9.58 mcs.; GSB, 31.5 m., 9.51 mcs.

MOSCOW

4:00 p.m.—Monthly Scientific Review, Some Developments of Radio and Television in the Soviet Union, Music of the Crimean Taters, Soviet Opinion and World Affairs. RAN, 31.2 m., 9.6 mcs.

EINDOVEN, NETHERLANDS

4:00 p.m.—Happy Programmes. PCJ, 31.2 m., 9.59 mcs.

BERLIN

4:30 p.m.—Friedrich Barbarossa, A play. DJD, 25.4 m., 11.77 mcs.
5:00 p.m.—Bielefeld Children's Choir. DJD, 25.4 m., 11.77 mcs.

CARACAS

5:30 p.m.—Popular Orchestra YV2RC, 51.7 m., 5.8 mcs.

LONDON

6:55 p.m.—"All at Sea" or "The True Story of the Betty Martin." A burlesque by the Melluish Brothers. GSD, 25.5 m., 11.75 mcs.; GSC, 31.3 m., 9.58 mcs.; GSB, 31.5 m., 9.51 mcs.

TOKIO

9:00 p.m.—"Overseas Programme." JVH, Nazaki, 30.5 m., 14.8 mcs.

He: "Will you sail with me on the sea of matrimony?"

She: "Yes, after you have made a raft of money."

Loyalist Troops Halt for Meal

Winter, With Its Chill Blasts, Has Added to the Sufferings of Both Sides in the Spanish Civil War, But Food, for the Troops, Has Still Remained Plentiful. Here Are Loyalist Troops on the Madrid Front Enjoying a La Fresco Luncheon, Accompanied by Plenty of Wine, for Which Spain Is Famous.

GIVES PICTURE OF AUSTRALIA

Dr. Isabelle Randall-Collyer Addresses Kiwanis Club At Luncheon

A brief picture of social and economic conditions in Australia was given by Dr. Isabelle Randall-Collyer at a Kiwanis Club luncheon meeting in the Empress Hotel yesterday. Dr. Randall-Collyer is a consulting psychologist, social service worker, journalist, public speaker and Australian delegate to the Pan-Pacific Conference to be held at Vancouver in June. She was introduced by Walter M. Walker, the club president.

Economic conditions were improving in Australia through co-operation, individual effort and women working shoulder to shoulder with men to do their share, Dr. Randall-Collyer declared. Australia's economic structure was built upon the sheep and wool industry, which accounted for one-quarter of the world's wool production, she stated.

There were three political parties in Australia, the United Australian, Labor and Country parties. General elections were held usually every three years.

Each of the six Australian states had its own university. Education was free, and there were a large number of correspondence courses, liberal scholarships and bursaries. Public health services, hospitals, baby clinics, child welfare clinics and a Workers' Compensation Act were operated with great efficiency, Dr. Randall-Collyer stated.

MINIMUM WAGES

In Australia there were over 22,000 factories with a total payroll of $60,000,000 and 371,000 employees. The basic minimum for unskilled labor varied from $17 to $18.12. Skilled laborers received a minimum between $22 and $27.50, she said.

In Newcastle, New South Wales, the iron and steel industry employed 12,230 men, consumed 18,000 tons of coal weekly, and represented an investment of $45,000,000. It was prepared to enter markets of the world, she declared.

Australia's air force was being improved, and young men recruited for both the army and navy. But the general idea was to preserve peace through building friendships, not warships.

Dr. Randall-Collyer concluded by hoping Australia would always be regarded as a link in the golden chain of friendship.

OPPOSITION BENCHES AT NEW DELPHI EMPTY

NEW DELHI, India, Jan. 26 (P.)—The final session of the Indian Legislative Assembly, under the old Government of India Act, opened yesterday with the Opposition benches empty. Most of the Opposition members were campaigning in provincial elections.

A resolution of loyal congratulations to the King-Emperor, on his accession, was carried unanimously.

The Daily Cross-Word Puzzle

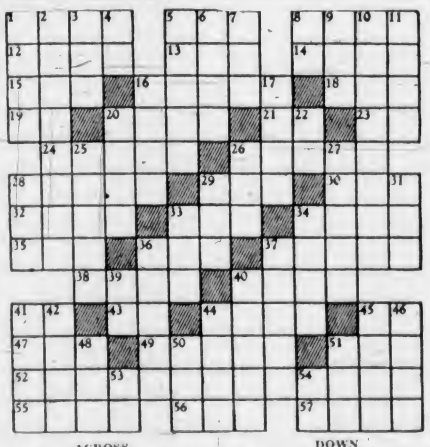

ACROSS

1. Cut diagonally.
5. Weight of India.
8. Mountains.
12. Preposition.
13. Song.
14. Simple.
15. Indian.
16. Staffs.
18. Manner.
19. Musical note.
20. Friends.
21. Pronoun.
23. Pronoun.
24. Drudges.
26. River mouth.
28. Shade tree.
29. Rage.
30. Greek letter.
32. Egyptian solar disc.
33. Part of lace.
34. Mimic.
35. Number.
36. Dish.
37. To intertwine.
38. Flat piece.
40. Traded.
41. Parent.
43. Article.
44. Evil deeds.
45. Belonging to.
47. Away.
49. Shade.
51. South American tribe.
52. Highest eminence.
55. To despise.
56. Are.
57. Insects.

DOWN

1. Fight.
2. To hint.
3. Goddess of mischief.
4. Therefore.
5. Narrow boards.
6. Every.
7. Grain.
8. Part of "to be."
9. Meadow.
10. Order including men.
11. Withered.
16. Measure.
17. To discard.
20. Oast.
22. Spanish article
25. Encloses.
26. Crow-like bird.
27. Lukewarm.
28. Tangle.
29. To winnow.
31. Skill.
33. To poke
34. Boring tools.
36. Breathes rapidly.
37. Shaded
39. Note of scale.
40. Omens.
41. Flying insect.
42. Emanation.
44. Knife.
45. Formerly.
46. Elves.
48. To make edging
50. Very cold.
51. Number.
53. Compass point.
54. Symbol for "erbium."

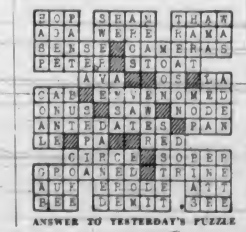

ANSWER TO YESTERDAY'S PUZZLE

1887 GOLDEN JUBILEE YEAR 1937

Summary of 50th Annual Report

NEW INSURANCES in 1936 ..... $ 56,449,328.

INSURANCE IN FORCE at 31 Dec. 1936 ..... 532,539,708.

ASSETS ..... 143,685,519.
(Held in Trust on 238,709 Policies and Supplementary Contracts)

DEATH CLAIMS PAID ..... 4,167,712.

PAYMENTS TO LIVING POLICYHOLDERS 9,476,980.

TOTAL PAYMENTS TO POLICYHOLDERS 13,644,692.

ESTABLISHED 1887

THE MANUFACTURERS LIFE INSURANCE COMPANY

HEAD OFFICE • TORONTO CANADA

BRANCH OFFICE: PEMBERTON BLDG., VICTORIA, B.C.

There Is

No Question

About Our Work

It Is the Best

WE PRINT Effectively Accurately Promptly

•

THE COLONIST

PHONE G 5241—1211 BROAD ST.

Printing — Lithographing — Bookbinding — Engraving

ODDMENTS For This Morning

Better Quality
Indian Blankets

On Sale for the Half-Day at **$2.69**

Smart Navajo designs are featured in these better-quality Blankets. Popular for couch throws, car seat covers, etc. Sateen-bound ends.

Other Staple Bargains for This Morning

ART SILK BEDSPREADS with fringed ends. Choice of rose, gold, mauve or ivory. Size 70x90 inches. Each **$1.49**

WHITE FLANNELETTE SHEETS of standard quality; large double bed size and whipped singly. Choice of pink or blue borders. Size 70 x 90 inches. At, per pair **$2.69**

SNOW-WHITE HEMSTITCHED COTTON SHEETS of dependable even weave and neat finish. Size 72 x 94 inches. Per pair **$2.29**
Size 80 x 94 inches. Pair **$2.49**

BLEACHED COTTON PILLOW CASES, serviceable quality and attractive double-row hemstitched ends. Each **29c**

—Staples, Main Floor

A Big Half-Day Sale of Children's Fleece-Lined Sleepers

Priced at, a Garment **50c**

Fleece-Lined Sleepers with feet. Choice of pink, white, blue and grey.

SIZES 1 AND 28 ONLY!

—Underwear, 1st Floor

Women's
Arch-Support SHOES

Half Price for the Half Day!

$3.79

49 pairs! Assorted styles in black and brown kid — Oxford ties, straps and gores.

ODD SIZES, yes, but you might find your size—and consider the make and quality—Empress, Clinic and Invictus. $6.00 and $7.50 values.

—1st Floor Shoe Dept.

NURSES' UNIFORMS

Regular Values to $2.95 Priced for Clearance **$1.95**

ODDMENTS, made on flared and straight lines. Excellent grade fabric. Shown in sizes 30 to 38 in the lot, but not in every style.

—Whitewear, 1st Floor

Children's Pullover Gaiters

Values to $1.98 for **$1.00**

These are cosy Pullovers, suitable for the ages of children 2, 3 and 4 years. Dome or zipper fastened. Elastic at waist. Shades of fawn, red, white and navy.

—Children's, 1st Floor

PONGEE SILK

26 Inches Wide. A Yard **25c**

Natural shade Pongee Silk, first choice quality—a fabric suitable for draperies and children's wear. Launders well.

—Silks, Main Floor

Transparent Velvet

36 Inches Wide. A Yard **$1.69**

A reliable Velvet of Lyons, France, made especially for dresses. Drapes perfectly and is a deep black. A very special value, this morning.

—Silks, Main Floor

EXTRA SPECIAL!!

Cherry Genoa Slabs

About 5 lbs. **59c** Whole slab

DAVID SPENCER LIMITED